The Life of CHRIST…

seeing the LORD through Luke's eyes!

Temple Baptist Church

May 14, 2017

Part 50

King Ahaziah

King & Prophets

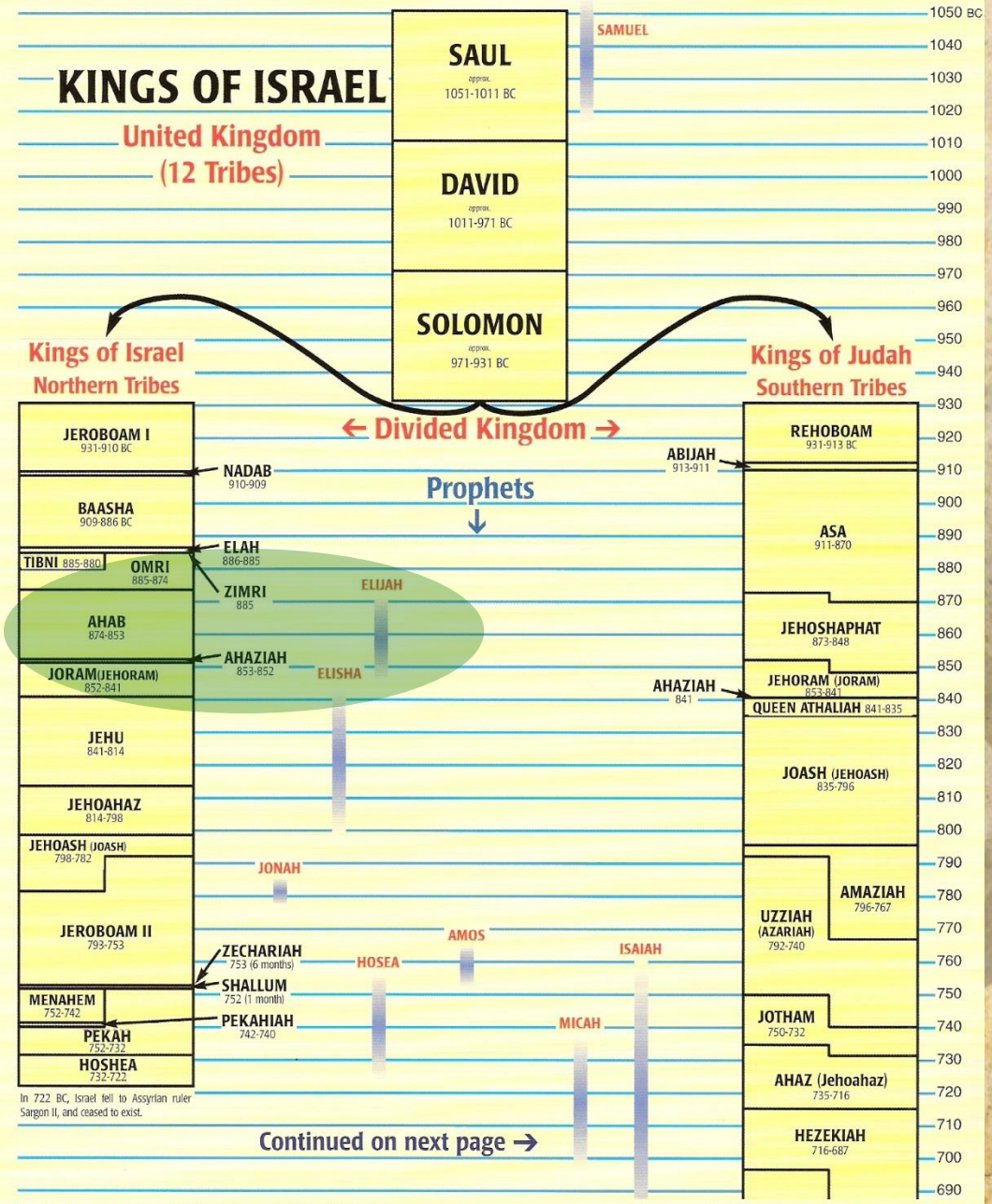

© 2005 RW Research, Inc. Rose Publishing, Inc. www.rose-publishing.com

May be reproduced for classroom use only, not for sale.

Ekron

MEDITERRANEAN SEA
ISRAEL
PHILISTINES
JUDAH
Ekron
Ashdod
Ashkelon
Gaza
Gath
Bible History Online

Baal

Baal-zebub

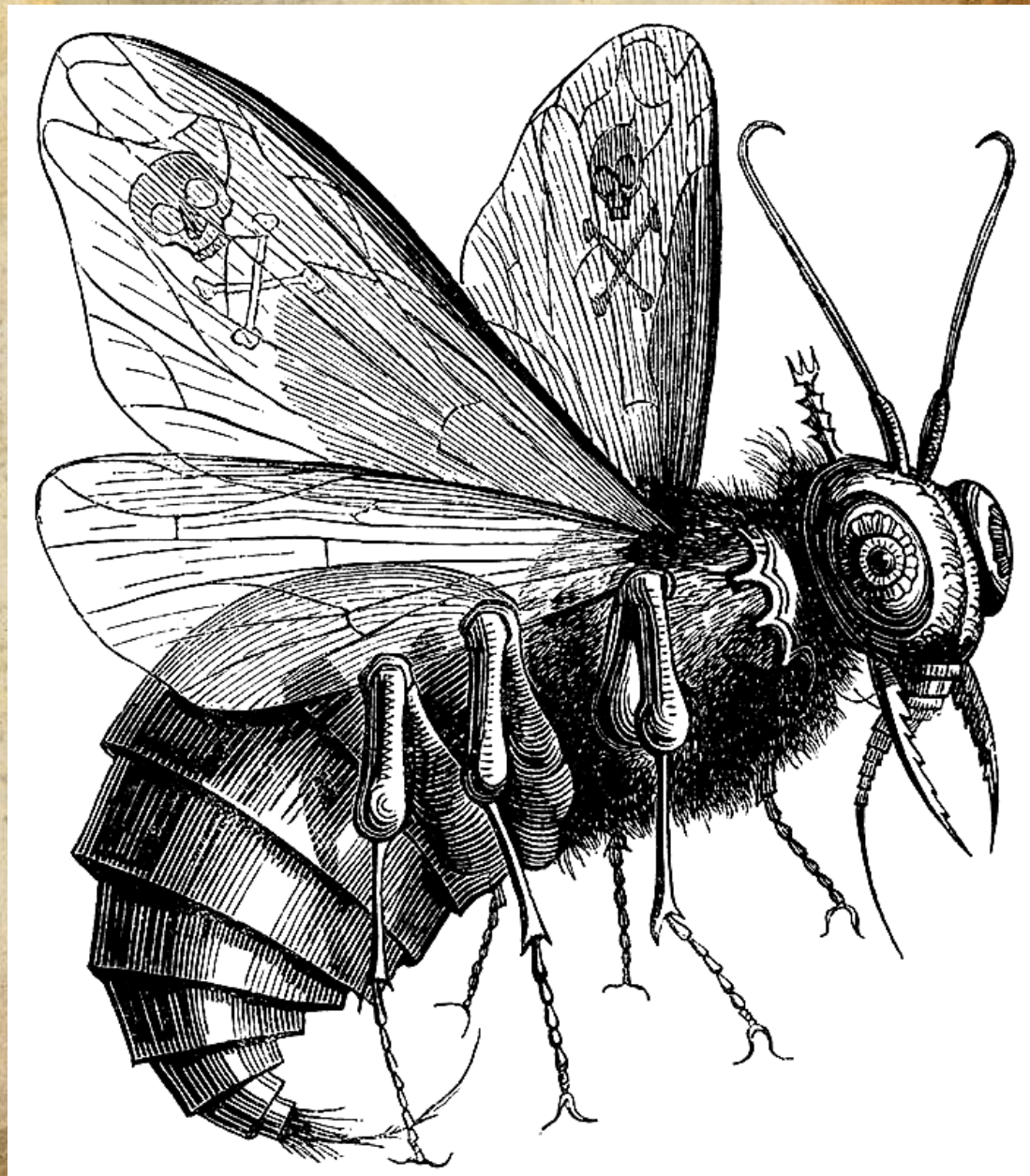

Myiagros "He who chases the flys"

Beelzebub

NT:954

Beelzeboul (beh-el-zeb-ool'); of Aramaic origin [by parody on OT:1176]; dung-god; Beelzebul, a name of Satan:

KJV - Beelzebub.

Beelzebub

House Divided

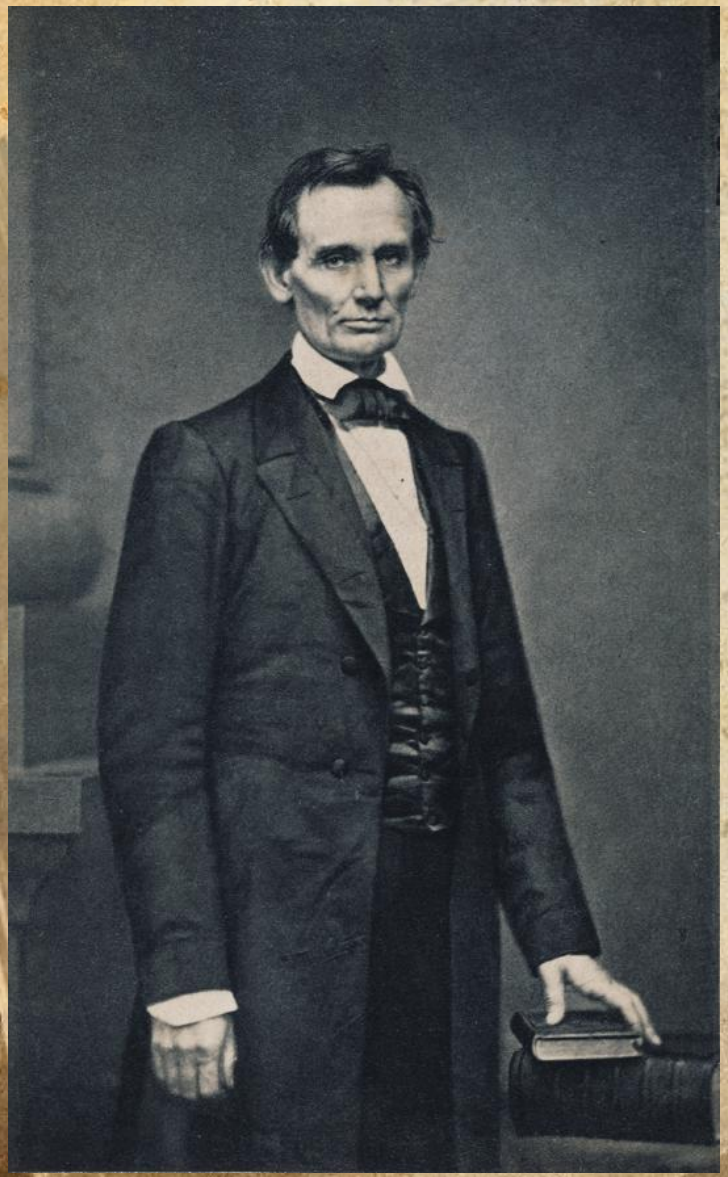

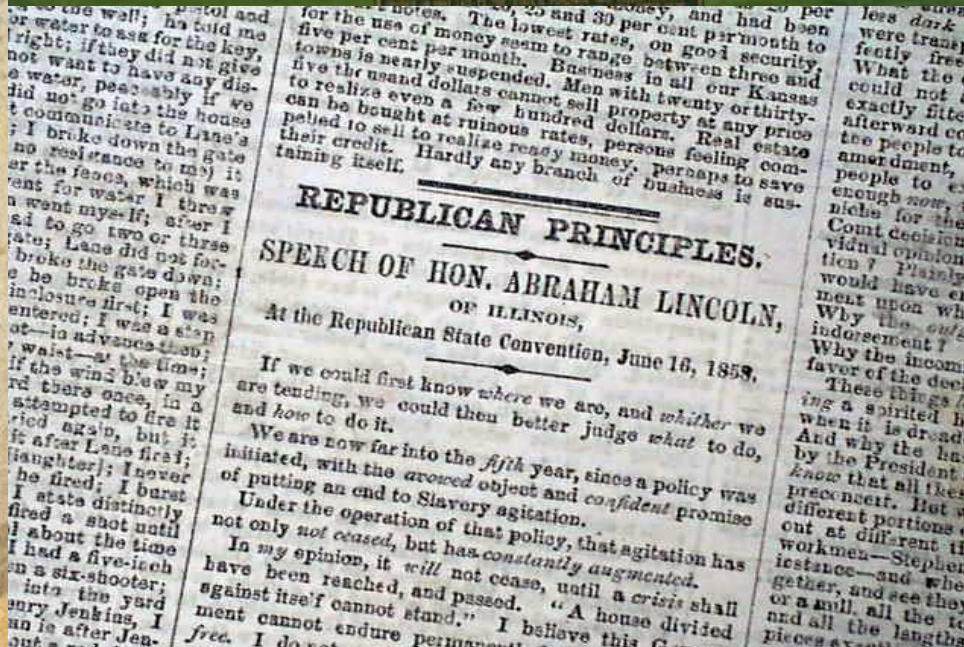

REPUBLICAN PRINCIPLES.

SPEECH OF HON. ABRAHAM LINCOLN,

OF ILLINOIS,

At the Republican State Convention, June 16, 1858.

If we could first know *where* we are, and *whither* we are tending, we could then better judge *what* to do, and *how* to do it.

We are now far into the *fifth* year, since a policy was initiated, with the *avowed* object and *confident* promise of putting an end to Slavery agitation.

Under the operation of that policy, that agitation has not only *not ceased*, but has *constantly augmented*.

In *my* opinion, it *will* not cease, until a *crisis* shall have been reached, and passed. "A house divided against itself cannot stand." I believe this G[illegible] ment cannot endure permanent[illegible] *free*. I do not [illegible]

"**A house divided against itself cannot stand.** I believe this government cannot endure, permanently, half slave and half free. I do not expect the Union to be dissolved — I do not expect the house to fall — but I do expect it will cease to be divided. **It will become all one thing or all the other.**

Abraham Lincoln, "A House Divided", 1858

John Bunyan

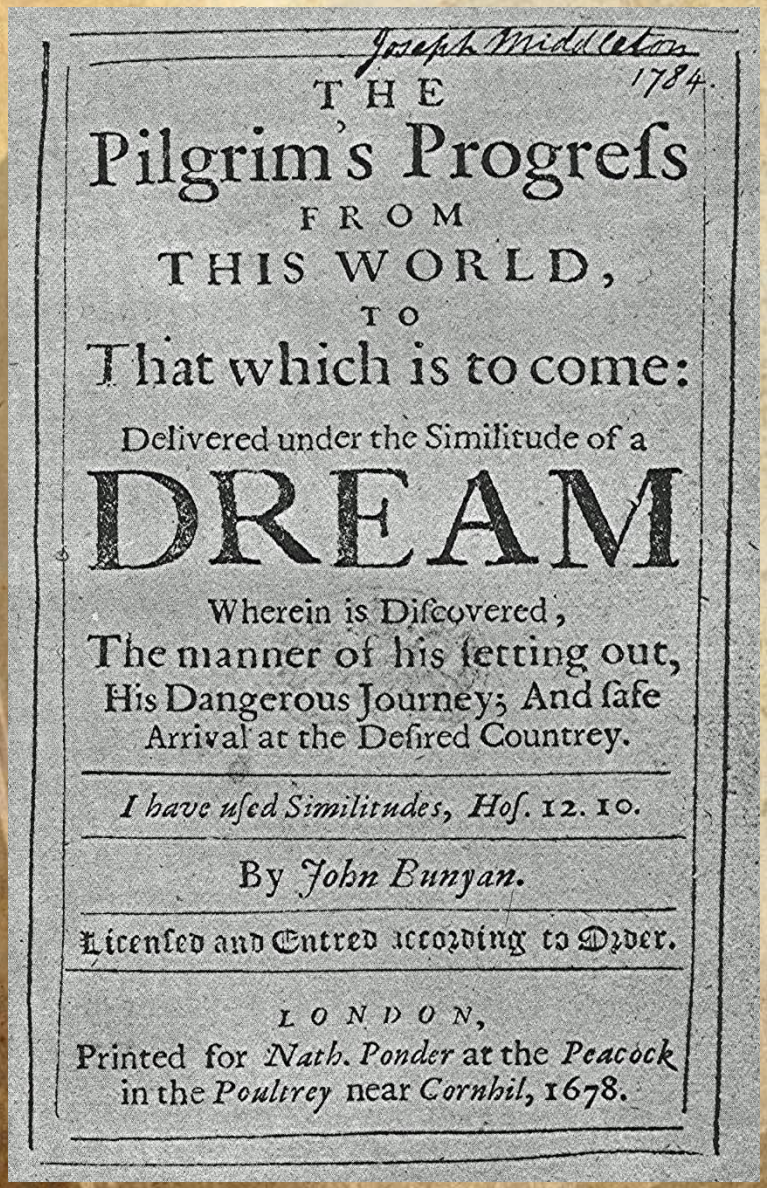

Joseph Middleton 1784.

THE
Pilgrim's Progreſs
FROM
THIS WORLD,
TO
That which is to come:
Delivered under the Similitude of a
DREAM
Wherein is Diſcovered,
The manner of his ſetting out,
His Dangerous Journey; And ſafe
Arrival at the Deſired Countrey.

I have uſed Similitudes, Hoſ. 12. 10.

By *John Bunyan.*

Licenſed and Entred according to Order.

LONDON,
Printed for *Nath. Ponder* at the *Peacock*
in the *Poultrey* near *Cornhil*, 1678.

John Milton

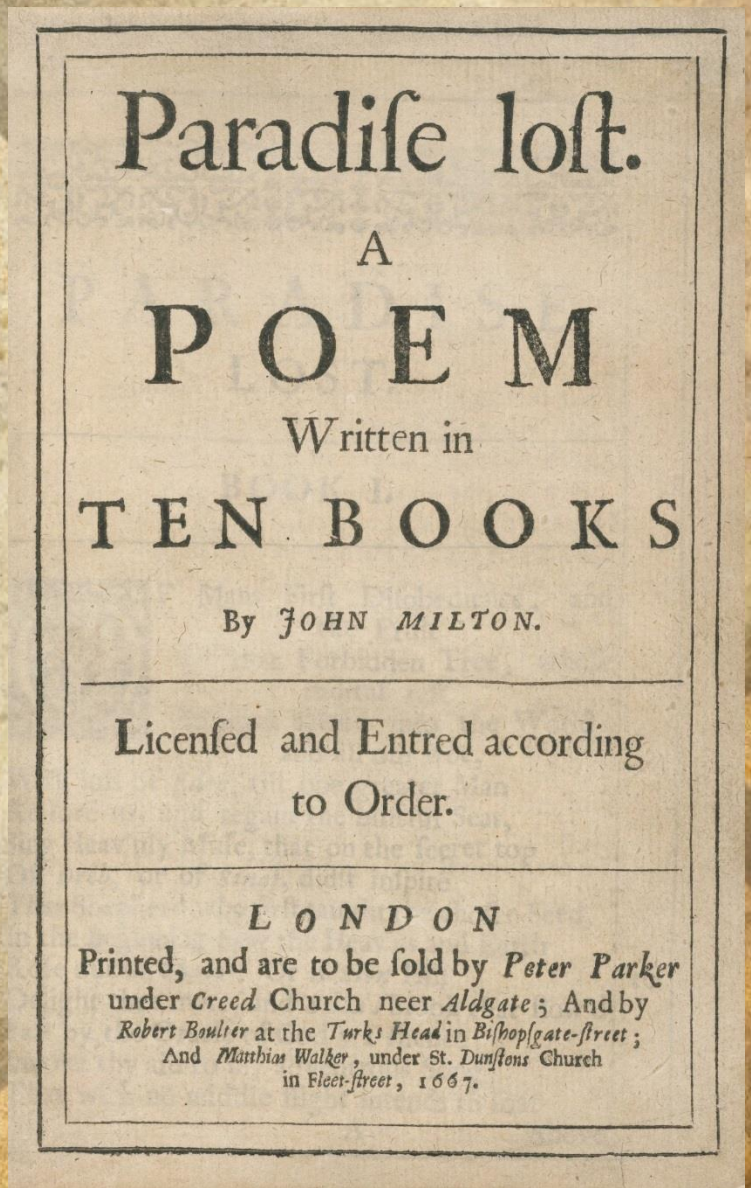

Paradiſe loſt.
A
POEM
Written in
TEN BOOKS

By JOHN MILTON.

Licenſed and Entred according
to Order.

LONDON
Printed, and are to be ſold by *Peter Parker*
under *Creed* Church neer *Aldgate*; And by
Robert Boulter at the *Turks Head* in *Biſhopſgate-ſtreet*;
And *Matthias Walker*, under St. *Dunſtons* Church
in Fleet-ſtreet, 1667.

Pilgrims Progress

"Beelzebub and them that are with him shoot arrows."

Paradise Lost

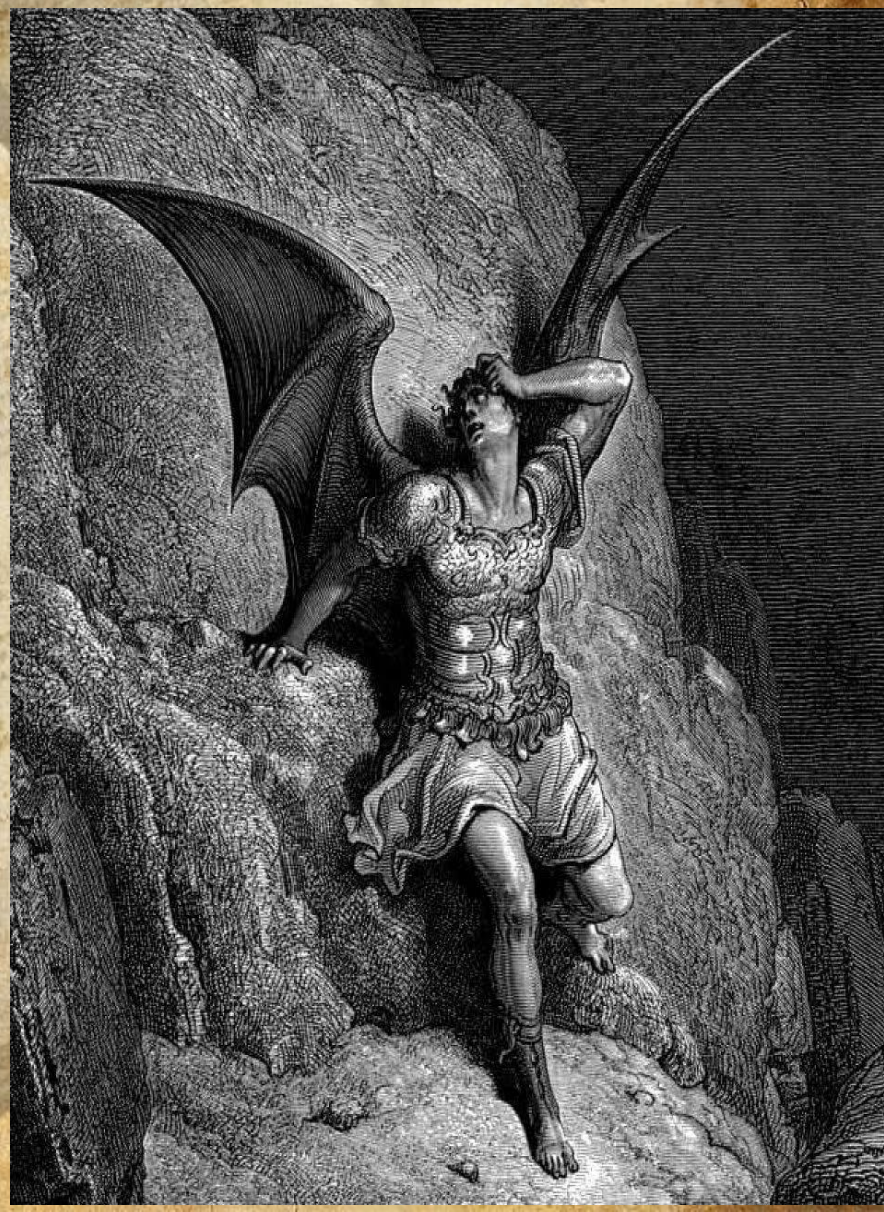

King of Tyrus (Tyre)

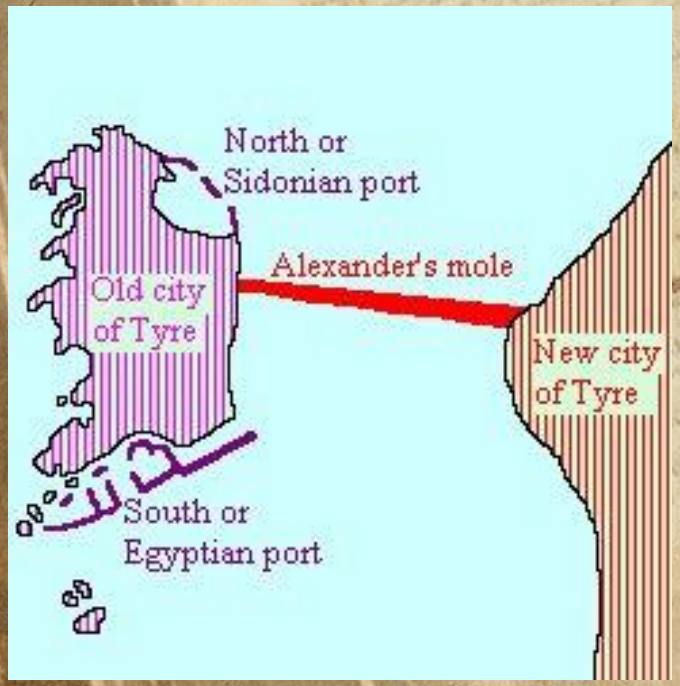

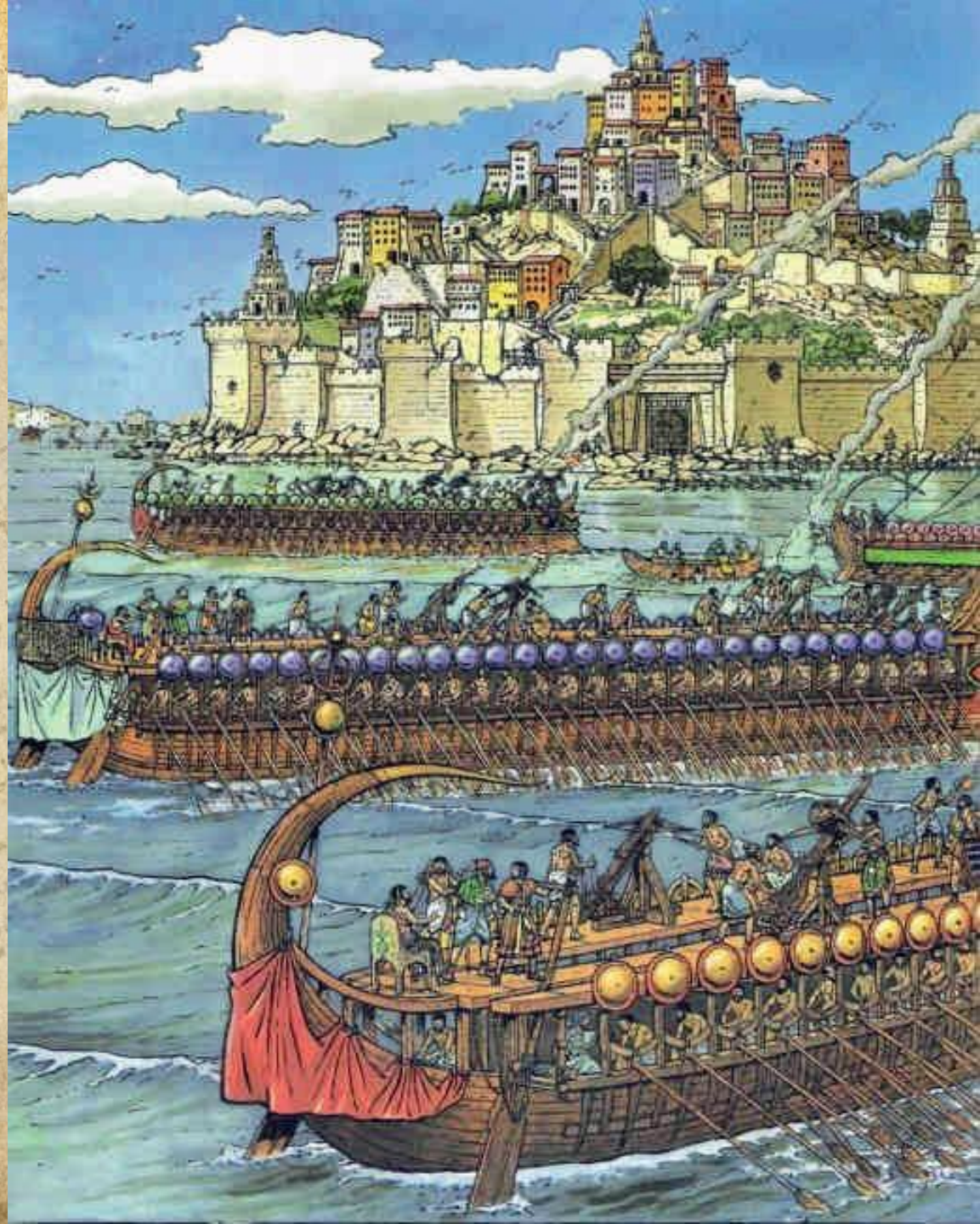

Great Dragon

Christ in you...

Nineveh

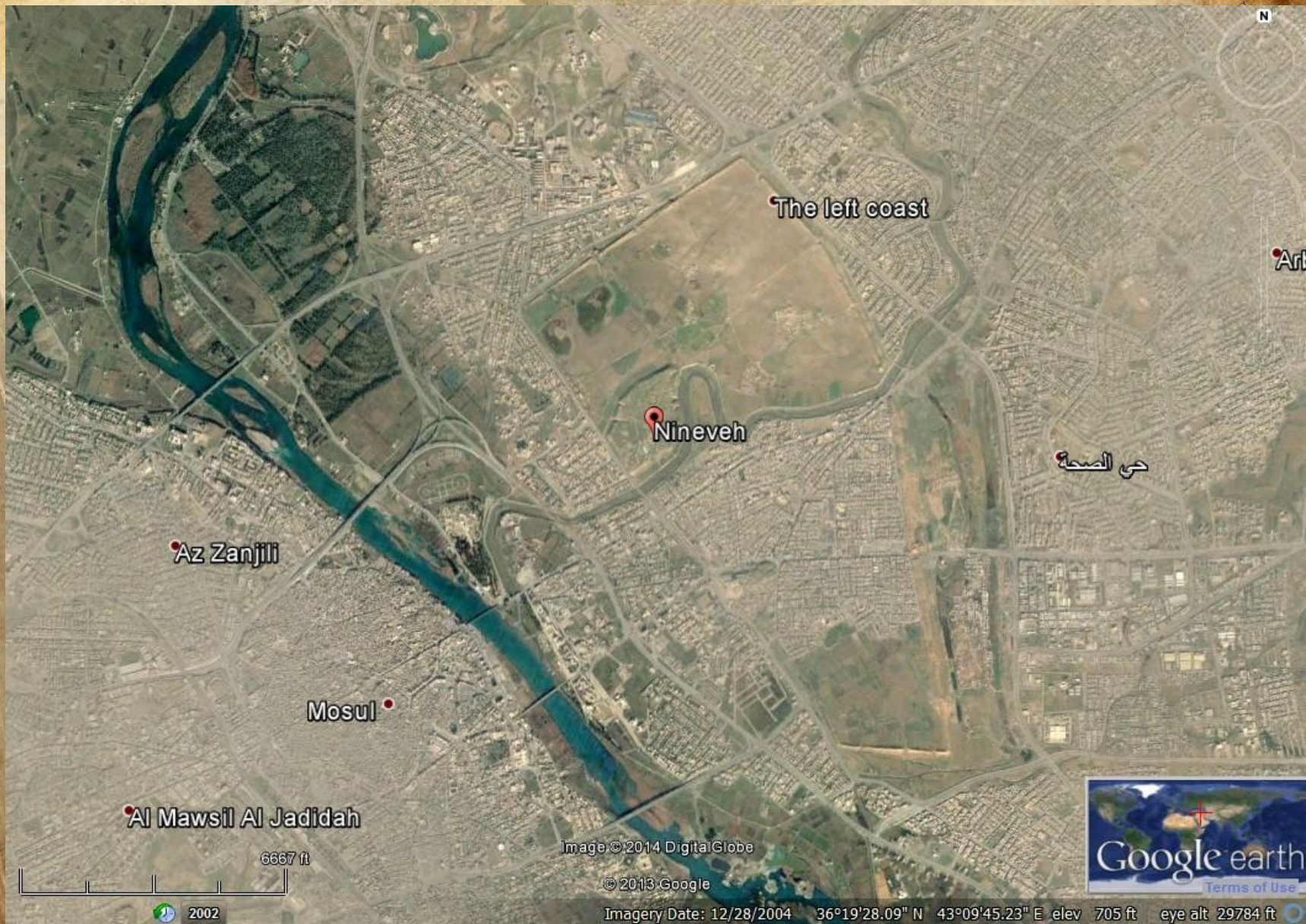
The left coast
Nineveh
حي الصحة
Az Zanjili
Mosul
Al Mawsil Al Jadidah
6667 ft
2002
Image © 2014 DigitalGlobe
© 2013 Google
Imagery Date: 12/28/2004 36°19'28.09" N 43°09'45.23" E elev 705 ft eye alt 29784 ft
Google earth
Terms of Use

Nineveh

Queen of the South (Sheba)

Queen of the South (Sheba)

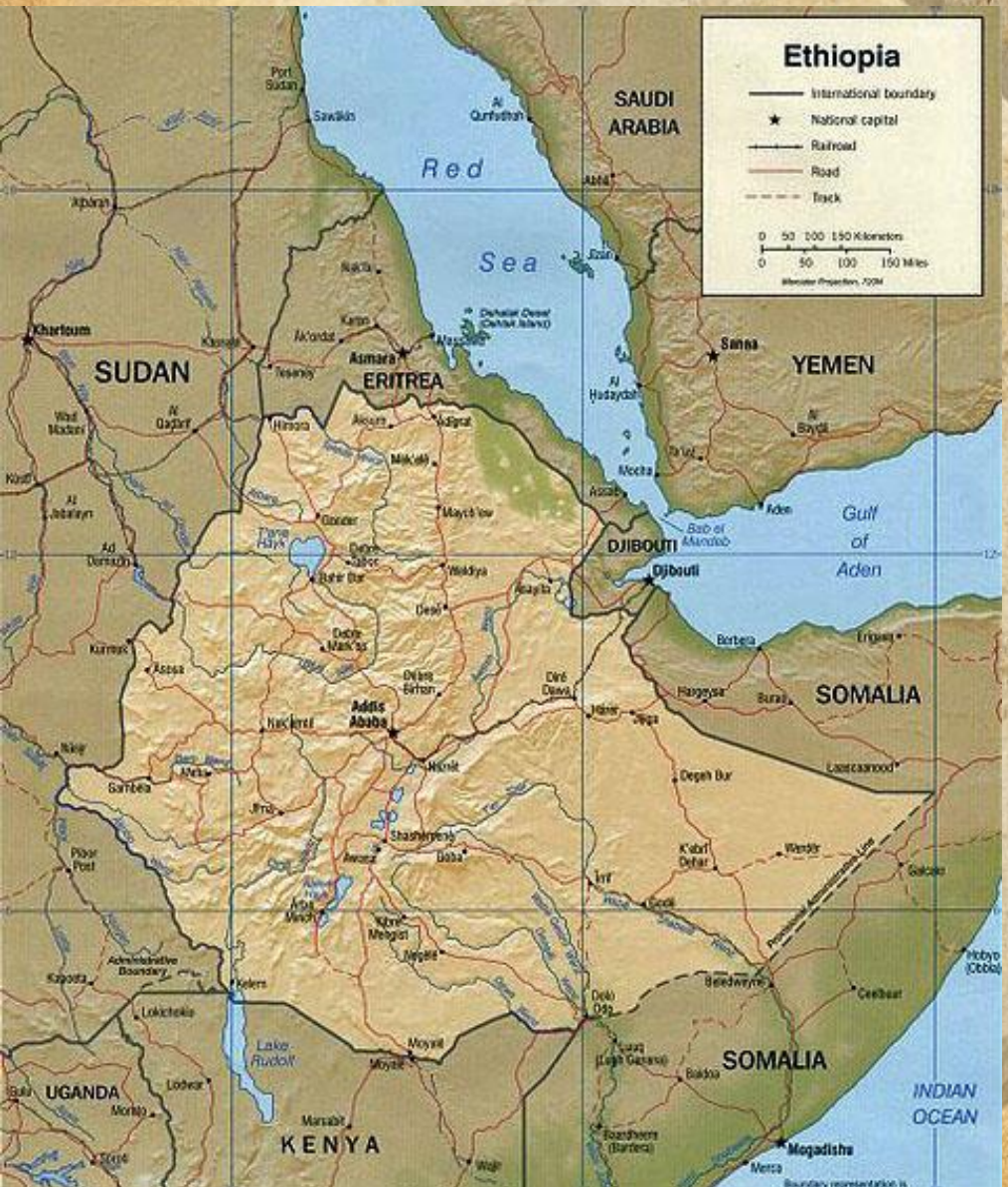

Queen of the South (Sheba)

The Light!

How is
our light?

An invitation to dinner

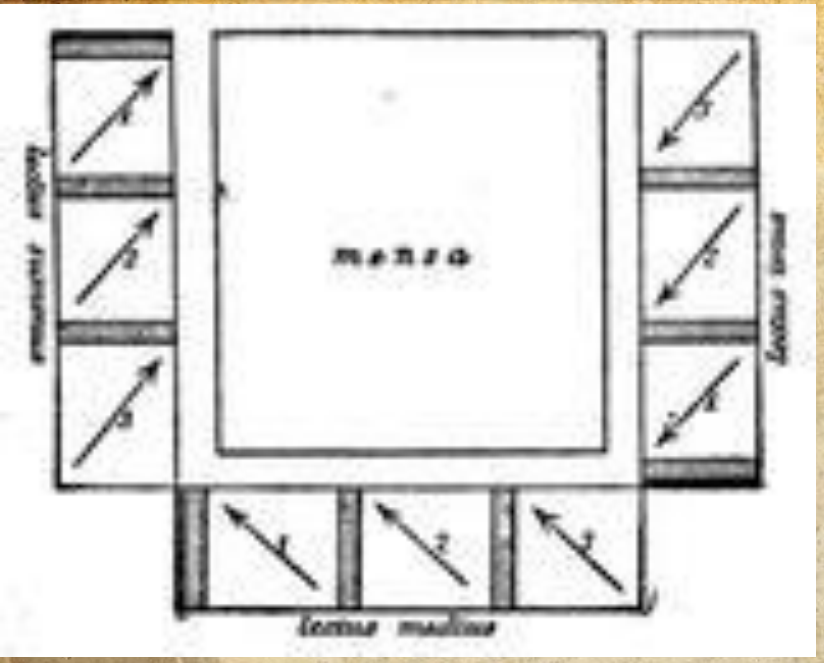

Clean and Unclean...

Cup and the Platter...

Jesus speaks!

Pharisees

Blood of Able

Blood of Zachariah

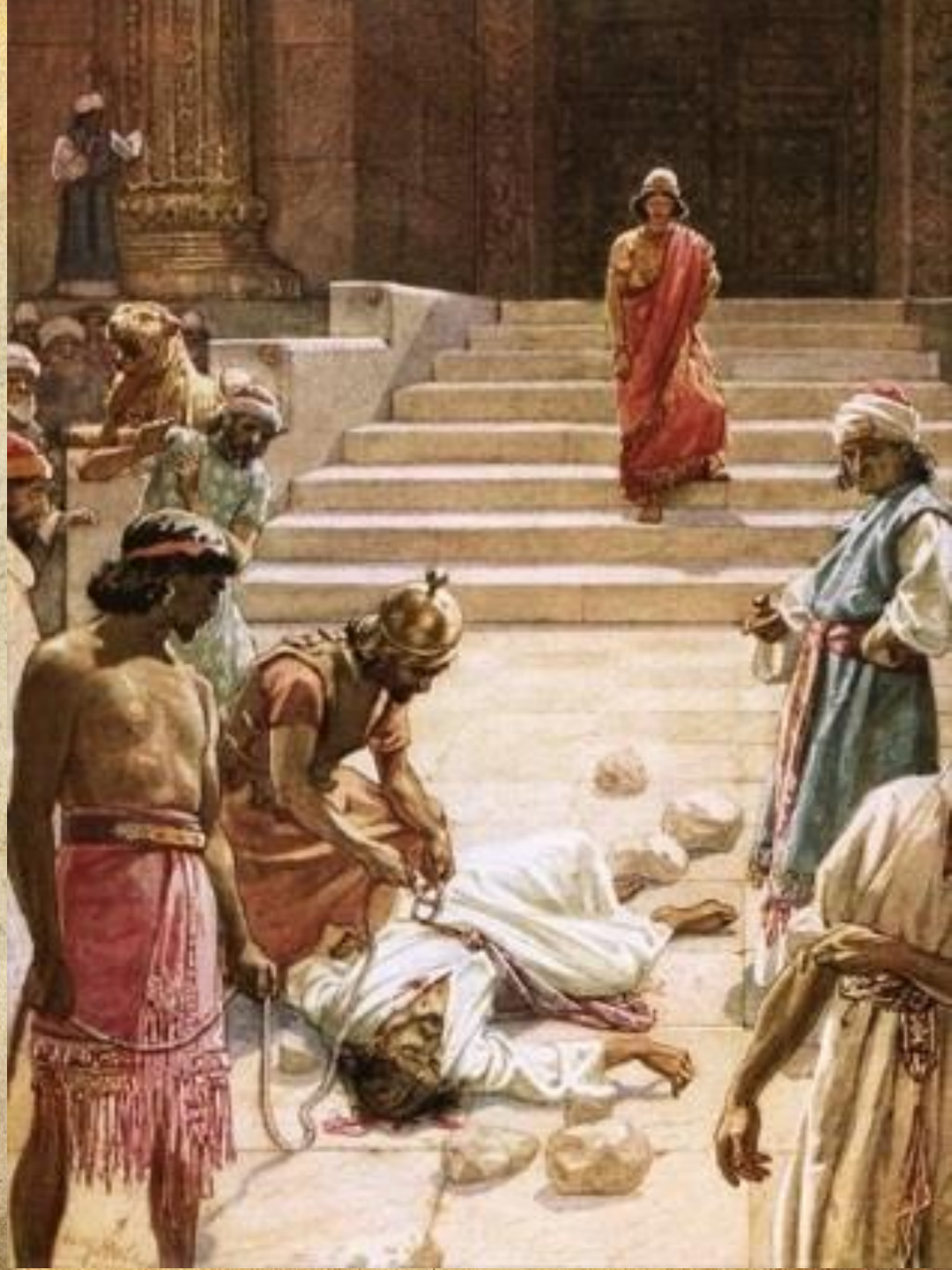

Scribes

Lawyers

"Key of Knowledge"

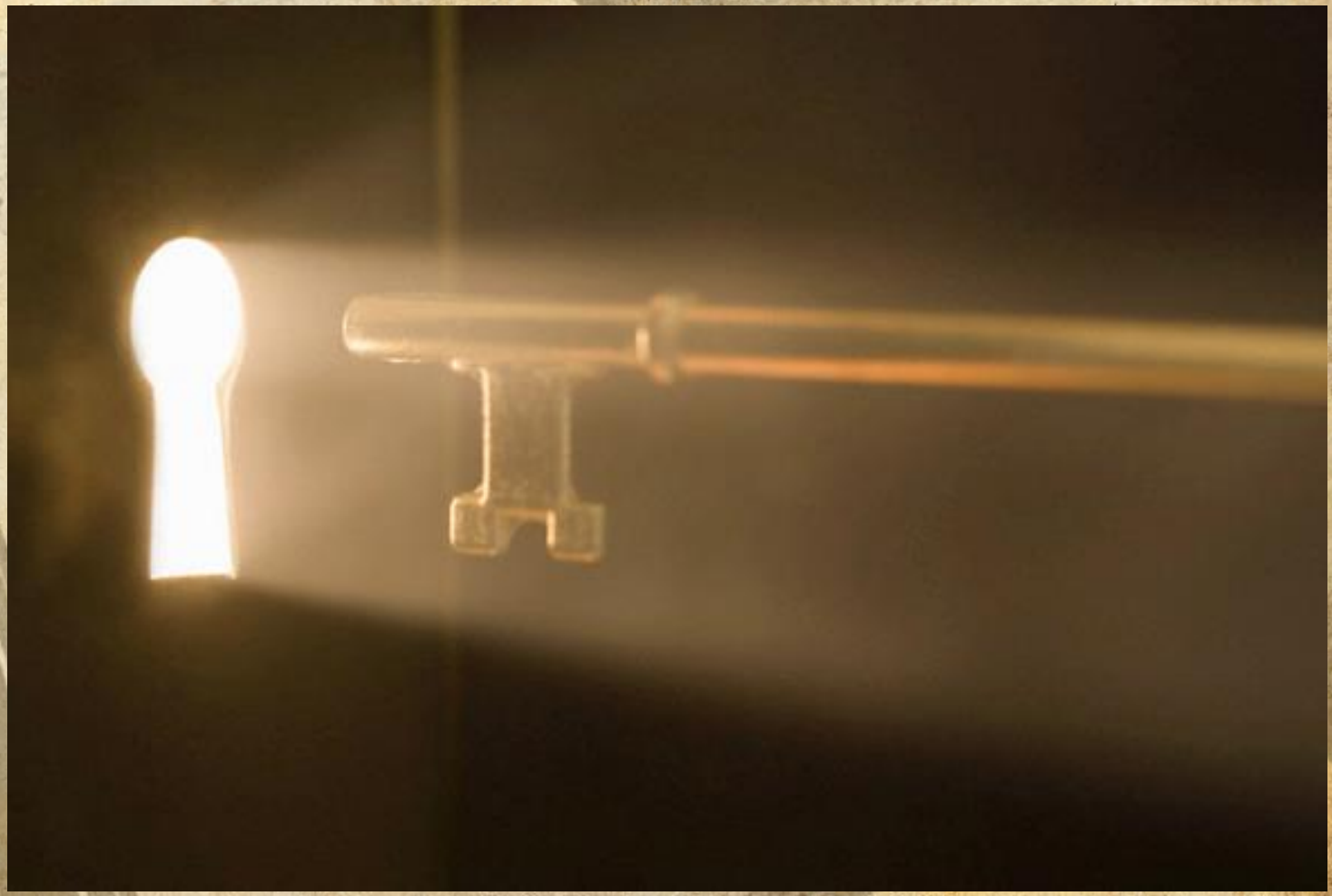

"scientia potentia est"

Vehemently

Vehemently

NT:1171
deinos (di-noce'); adverb from a derivative of the same as NT:1169; terribly, i.e. excessively:

KJV - grievously, vehemently.

Laying Wait

Laying Wait

NT:1748
enedreuo (en-ed-ryoo'-o); from NT:1747; to lurk, i.e. (figuratively) plot assassination:

KJV - lay wait

Assisnation

Catch

Catch

NT:2340
thereuo (thay-ryoo'-o); from NT:2339; to hunt (an animal), i.e. (figuratively) to carp at:

KJV - catch.

Hunt

Next Week:
In the mean time...