Major Truth From the Minor Prophets

Temple Baptist Church
August 12, 2018
Part 6

Out my back door…

H-J-A-0-J-M-N-H-Z-H-Z-M

DO YOU KNOW THE MINOR PROPHETS?

Hosea
(God Delivers)

Gomer
(Completion)

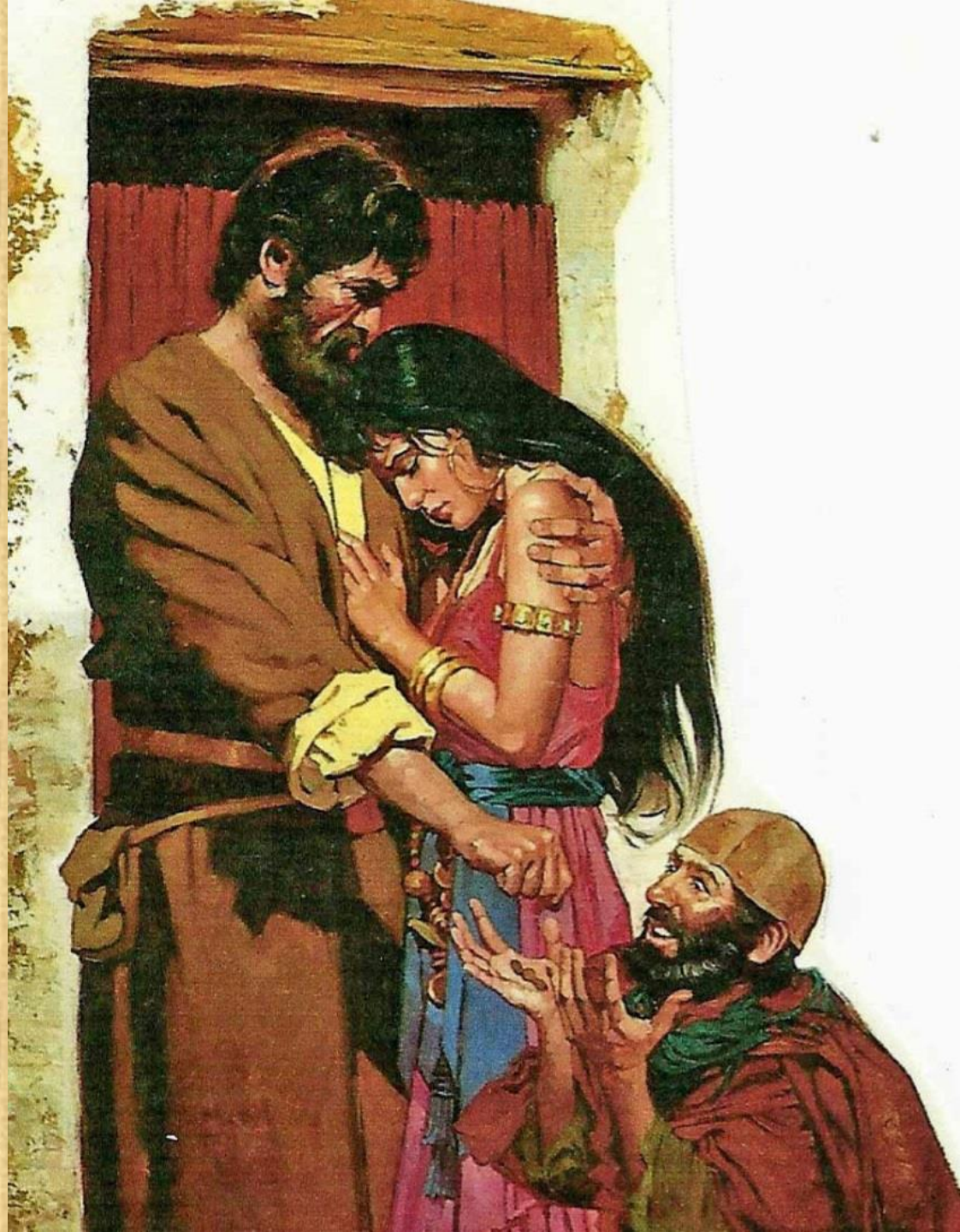

The Lord
(God Delivers)

Israel
(Completion)

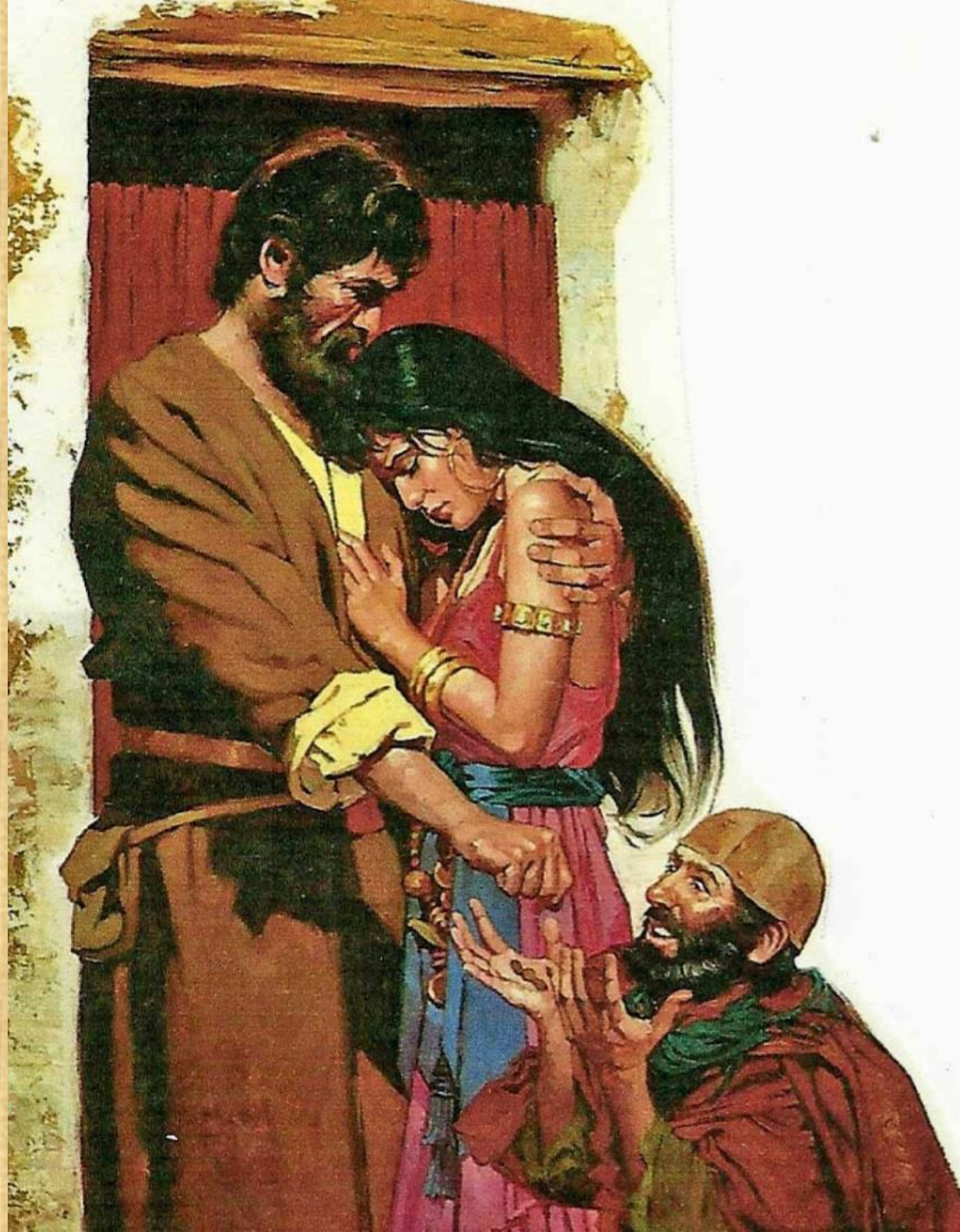

HOSEA

FOCUS	ADULTEROUS WIFE AND FAITHFUL HUSBAND			ADULTEROUS ISRAEL AND FAITHFUL LORD			
REFERENCE	1:1 — 2:2 — 3:1 — 4:1 — 6:4 — 9:1 — 11:1 — 14:9						
DIVISION	PROPHETIC MARRIAGE	APPLICATION OF GOMER TO ISRAEL	RESTORATION OF GOMER	SPIRITUAL ADULTERY OF ISRAEL	REFUSAL OF ISRAEL TO REPENT	JUDGMENT OF ISRAEL BY GOD	RESTORATION OF ISRAEL TO GOD
TOPIC	MARRIAGE OF HOSEA			MESSAGE OF HOSEA			
	PERSONAL			NATIONAL			
LOCATION	NORTHERN KINGDOM OF ISRAEL						
TIME	c. 755–710 B.C.						

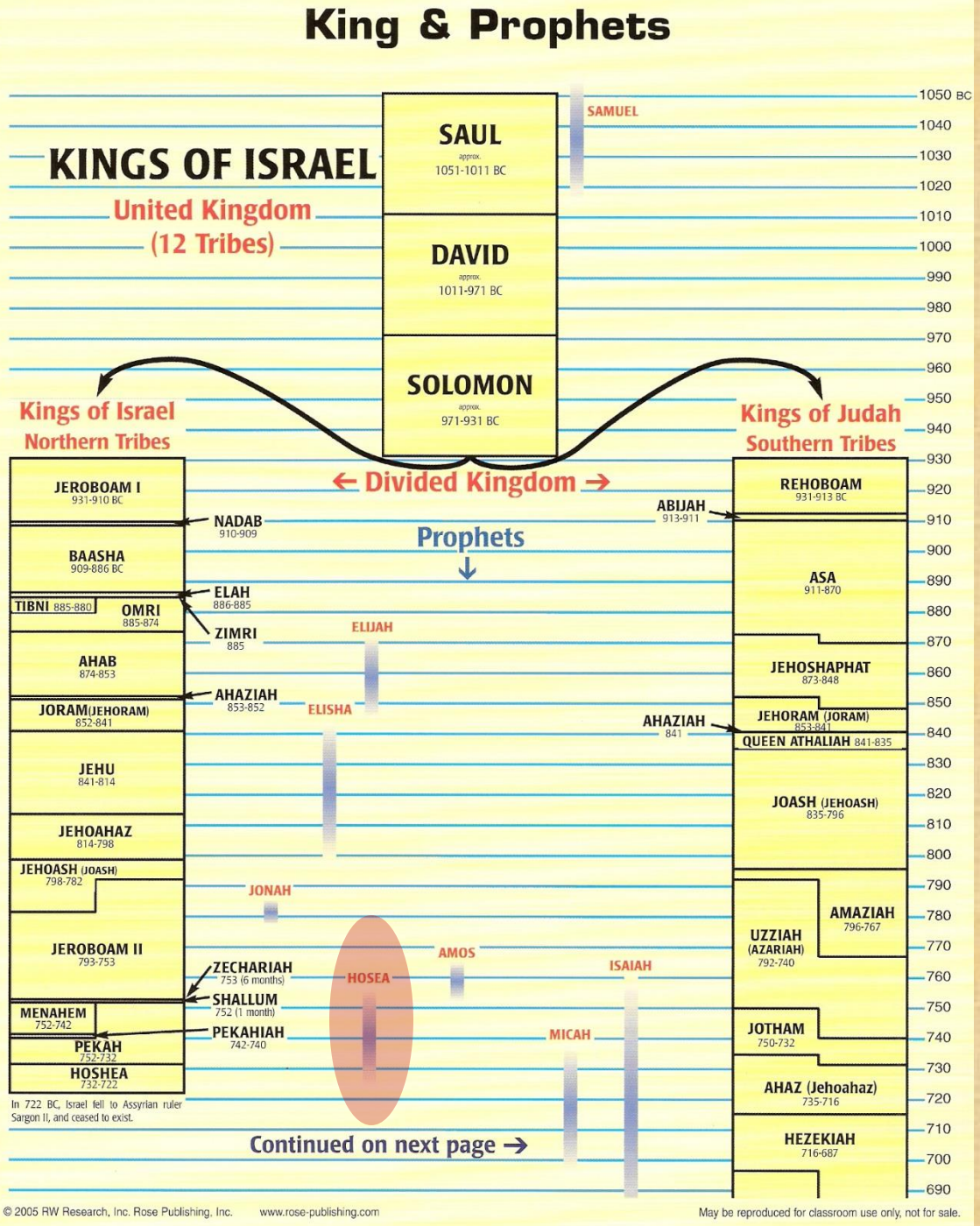
King & Prophets
KINGS OF ISRAEL
United Kingdom
(12 Tribes)
SAUL
approx.
1051-1011 BC
DAVID
approx.
1011-971 BC
SOLOMON
approx.
971-931 BC
SAMUEL
1050 BC
1040
1030
1020
1010
1000
990
980
970
960
950
940
930
920
910
900
890
880
870
860
850
840
830
820
810
800
790
780
770
760
750
740
730
720
710
700
690
Kings of Israel
Northern Tribes
Kings of Judah
Southern Tribes
← Divided Kingdom →
Prophets
JEROBOAM I
931-910 BC
NADAB
910-909
BAASHA
909-886 BC
ELAH
886-885
TIBNI 885-880
OMRI
885-874
ZIMRI
885
AHAB
874-853
ELIJAH
AHAZIAH
853-852
JORAM (JEHORAM)
852-841
ELISHA
JEHU
841-814
JEHOAHAZ
814-798
JEHOASH (JOASH)
798-782
JONAH
JEROBOAM II
793-753
AMOS
ZECHARIAH
753 (6 months)
HOSEA
SHALLUM
752 (1 month)
MENAHEM
752-742
PEKAHIAH
742-740
PEKAH
752-732
MICAH
ISAIAH
HOSHEA
732-722
In 722 BC, Israel fell to Assyrian ruler Sargon II, and ceased to exist.
Continued on next page →
REHOBOAM
931-913 BC
ABIJAH
913-911
ASA
911-870
JEHOSHAPHAT
873-848
JEHORAM (JORAM)
853-841
AHAZIAH
841
QUEEN ATHALIAH 841-835
JOASH (JEHOASH)
835-796
AMAZIAH
796-767
UZZIAH
(AZARIAH)
792-740
JOTHAM
750-732
AHAZ (Jehoahaz)
735-716
HEZEKIAH
716-687
© 2005 RW Research, Inc. Rose Publishing, Inc.
www.rose-publishing.com
May be reproduced for classroom use only, not for sale.

The Time

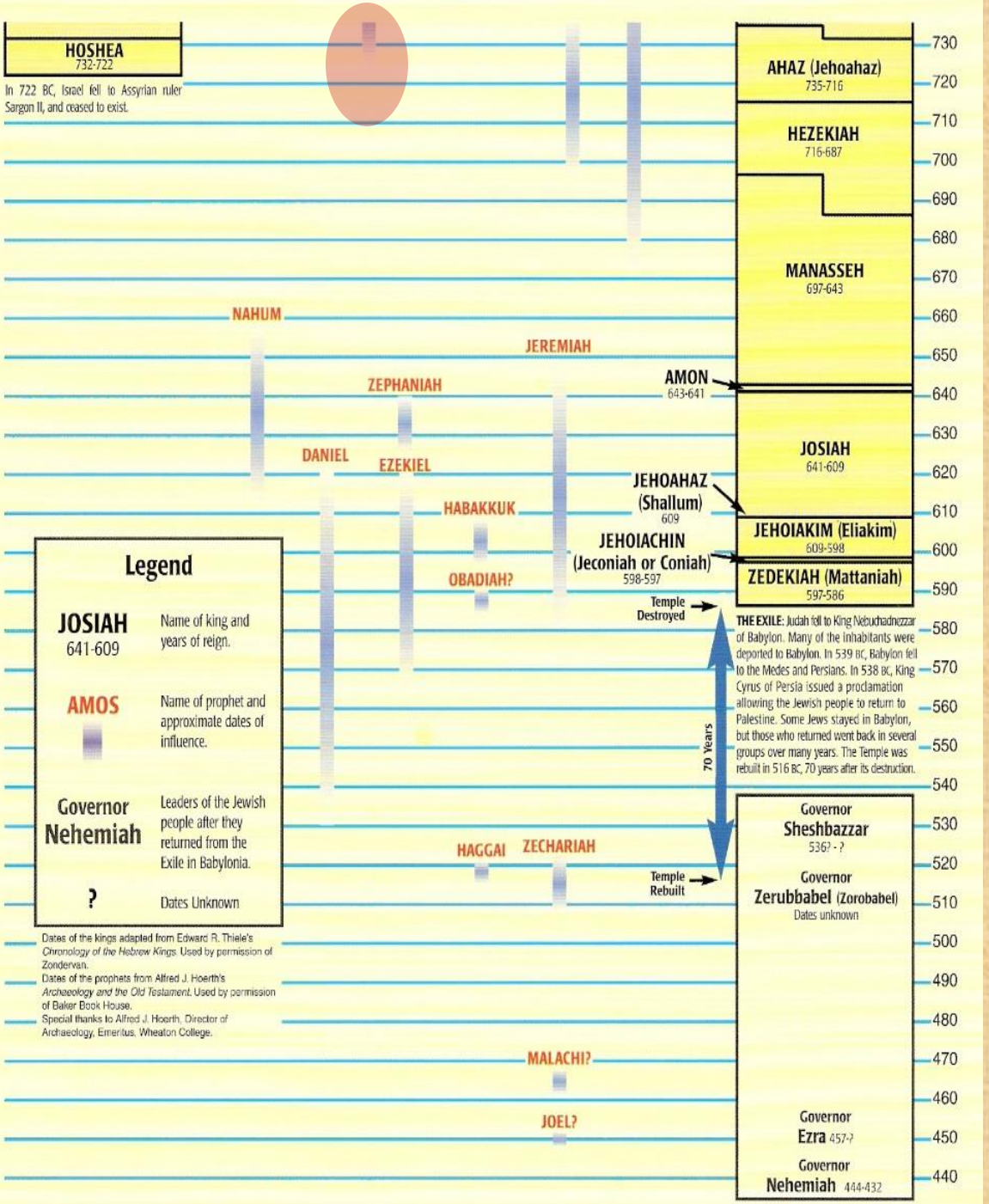
HOSHEA
732-722
In 722 BC, Israel fell to Assyrian ruler Sargon II, and ceased to exist.
AHAZ (Jehoahaz)
735-716
HEZEKIAH
716-687
MANASSEH
697-643
NAHUM
JEREMIAH
ZEPHANIAH
AMON
643-641
DANIEL
EZEKIEL
JOSIAH
641-609
JEHOAHAZ
(Shallum)
609
HABAKKUK
JEHOIAKIM (Eliakim)
609-598
JEHOIACHIN
(Jeconiah or Coniah)
598-597
OBADIAH?
ZEDEKIAH (Mattaniah)
597-586
Temple Destroyed
THE EXILE: Judah fell to King Nebuchadnezzar of Babylon. Many of the inhabitants were deported to Babylon. In 539 BC, Babylon fell to the Medes and Persians. In 538 BC, King Cyrus of Persia issued a proclamation allowing the Jewish people to return to Palestine. Some Jews stayed in Babylon, but those who returned went back in several groups over many years. The Temple was rebuilt in 516 BC, 70 years after its destruction.
70 Years
Legend
JOSIAH
641-609
Name of king and years of reign.
AMOS
Name of prophet and approximate dates of influence.
Governor Nehemiah
Leaders of the Jewish people after they returned from the Exile in Babylonia.
?
Dates Unknown
HAGGAI
ZECHARIAH
Temple Rebuilt
Governor
Sheshbazzar
536? - ?
Governor
Zerubbabel (Zorobabel)
Dates unknown
Dates of the kings adapted from Edward R. Thiele's Chronology of the Hebrew Kings. Used by permission of Zondervan.
Dates of the prophets from Alfred J. Hoerth's Archaeology and the Old Testament. Used by permission of Baker Book House.
Special thanks to Alfred J. Hoerth, Director of Archaeology, Emeritus, Wheaton College.
MALACHI?
JOEL?
Governor
Ezra 457-?
Governor
Nehemiah 444-432
730
720
710
700
690
680
670
660
650
640
630
620
610
600
590
580
570
560
550
540
530
520
510
500
490
480
470
460
450
440

The Time

The Names of Baal

Baal-gad ("lord of good fortune," Josh 11:17)
Baal-hamon ("lord of wealth," Song 8:11)
Baal-hazor ("Baal's village," 2 Sam 13:23)
Baal-meon ("lord of the dwelling," Num 32:38)
Baal-peor ("lord of the opening," Deut 4:3)
Baal-tamar ("lord of the palm tree," Judg 20:33)

Ba'al-ze'bub was the form of the name of Baal who was worshiped at the Philistine city of Ekron. Baal, under this aspect of worship, was viewed as the producer of flies and therefore able to control this pest so common in the East.

Baal

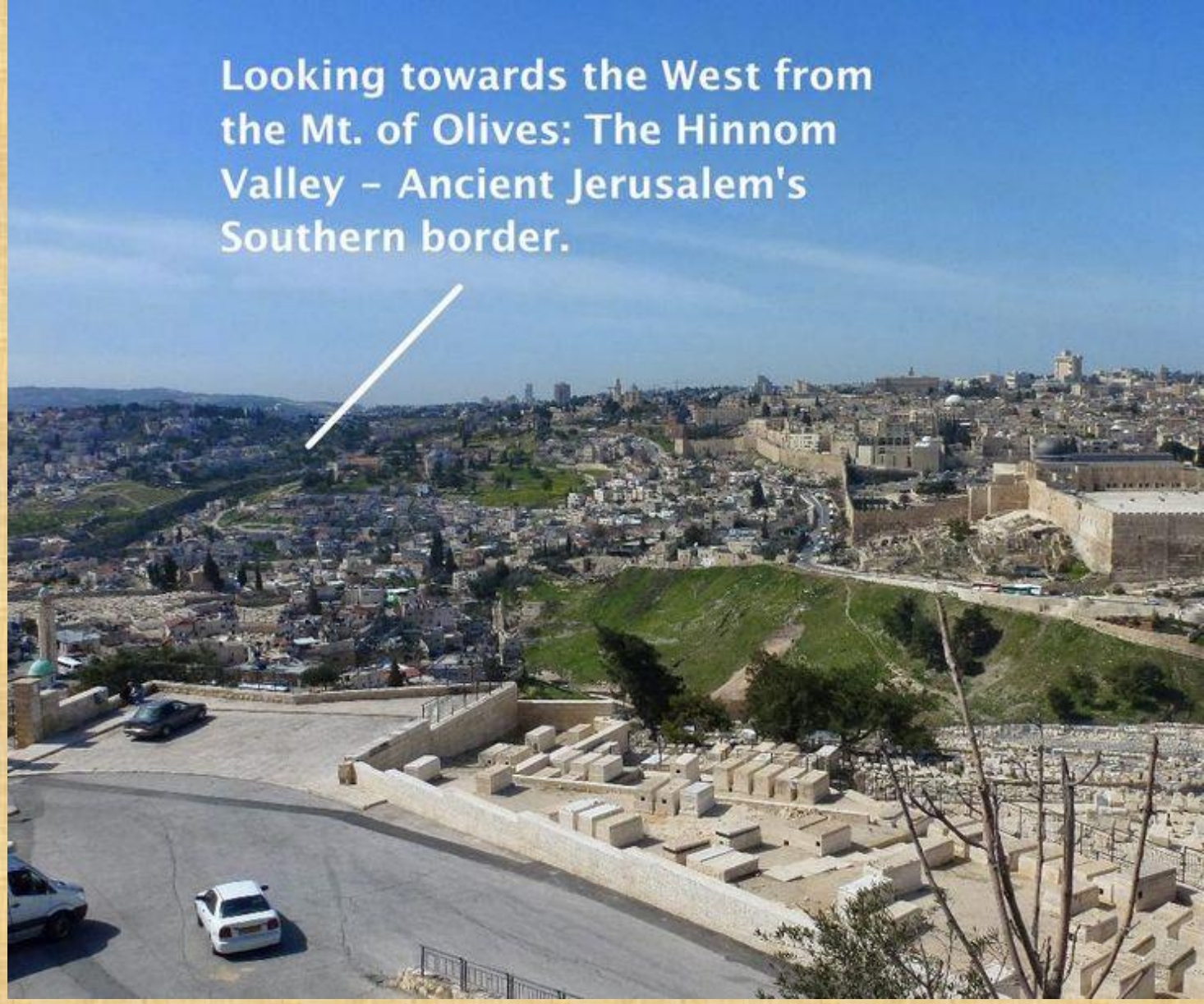

Valley of Hinnom

Valley of Hinnom

Tophet

Grave Markers in Tophet

ISIS Legacy

Aleppo
Raqqa
Khorsabad
Mosul
Hatra
Nimrud
SYRIA
Homs
Palmyra
Abu Kamal
Qaim
IRAQ
Damascus
Ramadi
Baghdad
Falluja
Bosra
ISIS operational zone
Area under ISIS control
World Heritage site destroyed by ISIS
© Institute for the Study of War

Palmyra

Palmyra Temple of Baal

Baal-Peor (Lord of the Opening)

Trafalgar Square

Trafalgar Square (March 2016)

City Hall Park (Sept. 2016)

Her Vines

Her Fig Trees

Days of Baalim

Saint Bartholomeus Day Massacre

(August 1572)

Saint Bartholomeus Day Massacre Commemorative Coin

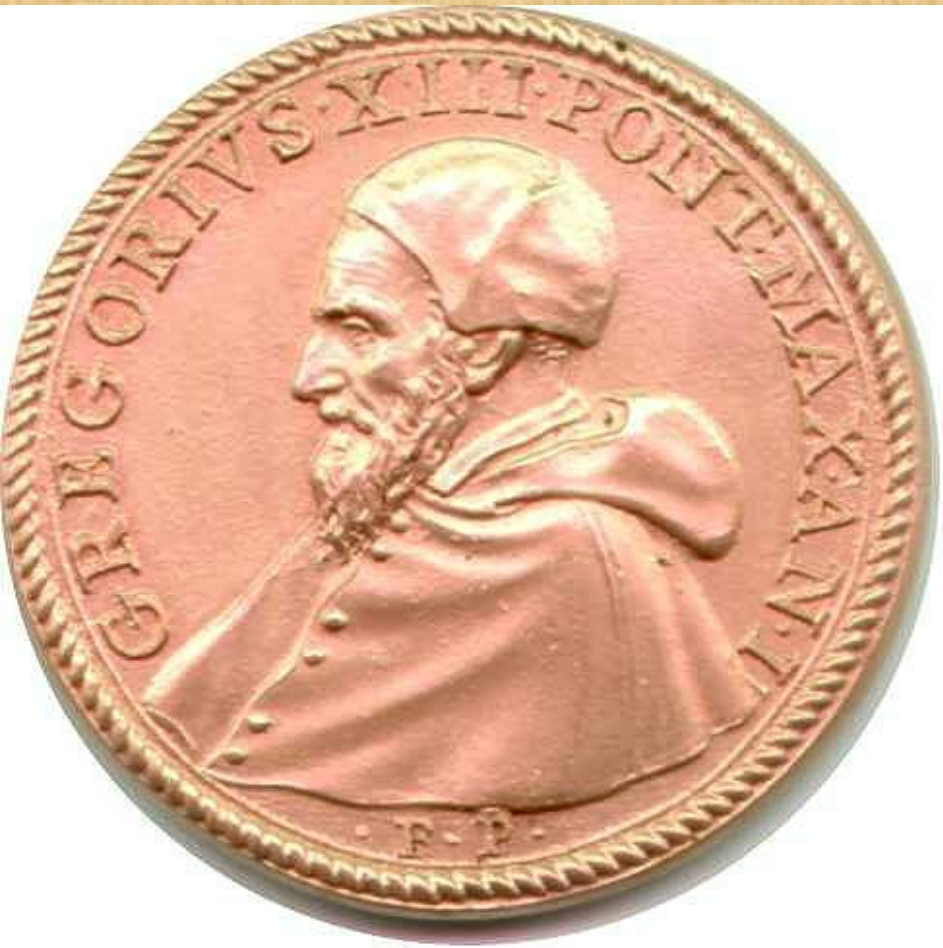

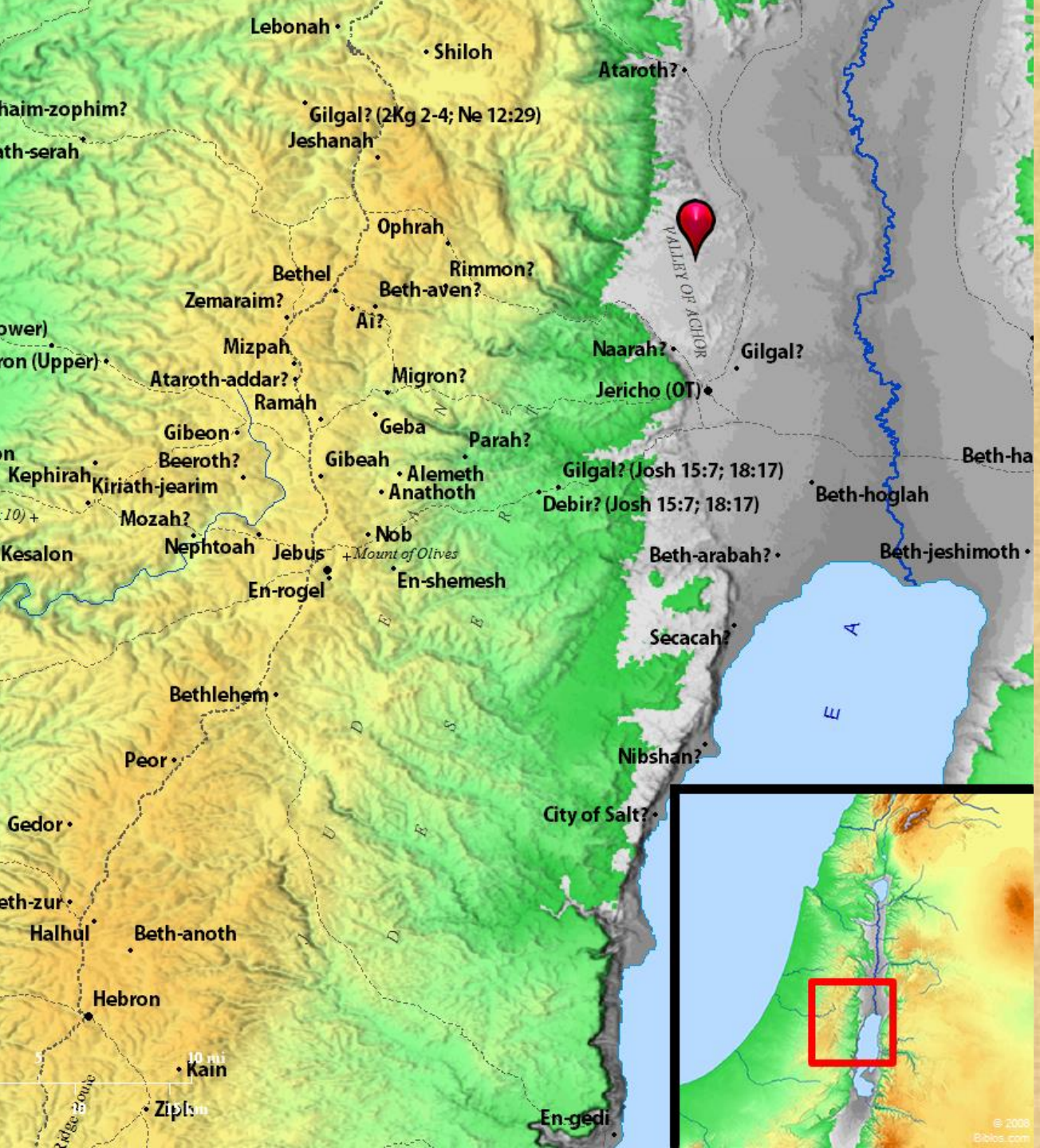

Valley of Achor

Valley of Achor

(trouble, gloomy dejected, muddy)

Valley of Achor

(trouble, gloomy dejected, muddy)

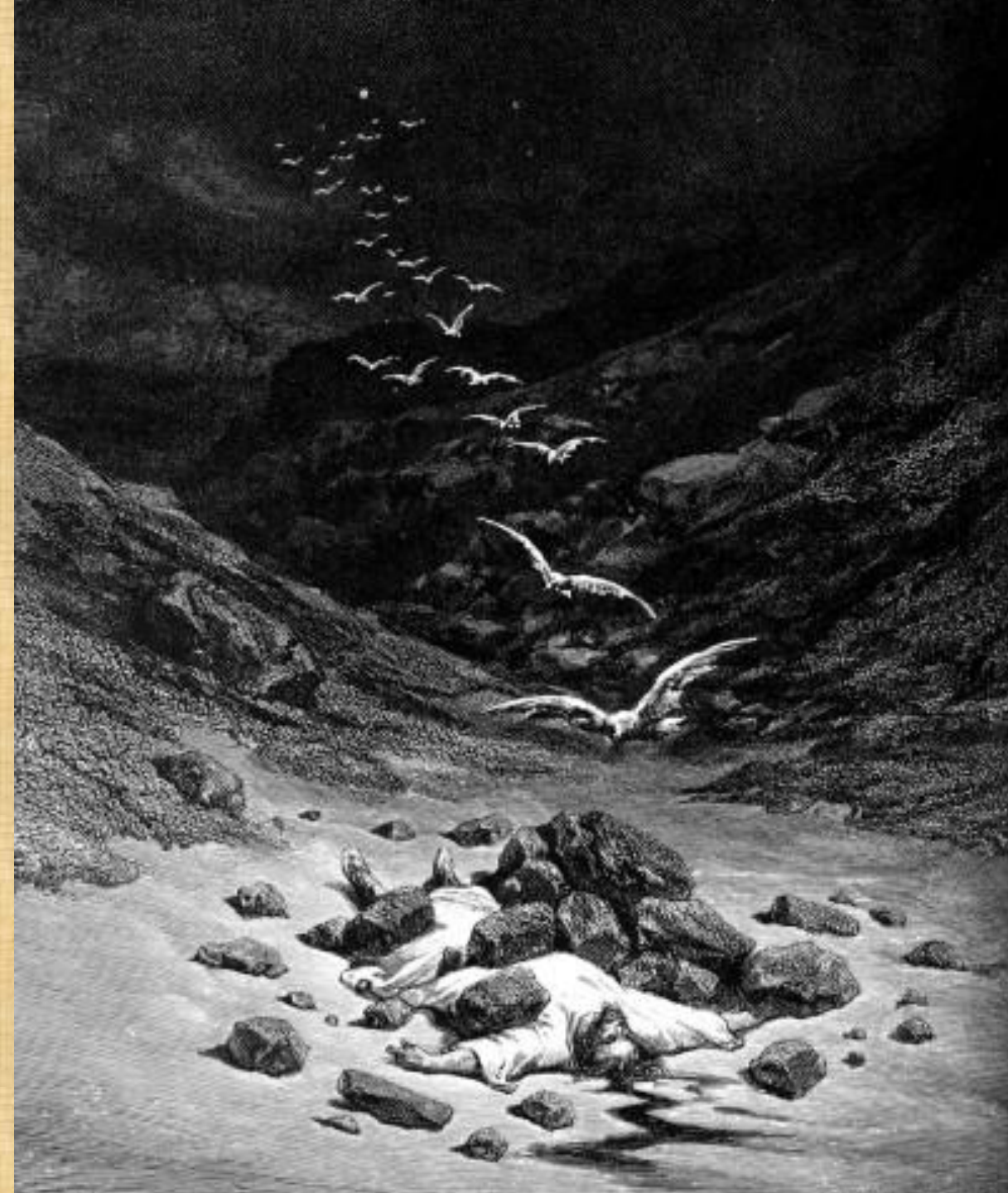

The Promise!

Hosea
(God Delivers)

Gomer
(Completion)

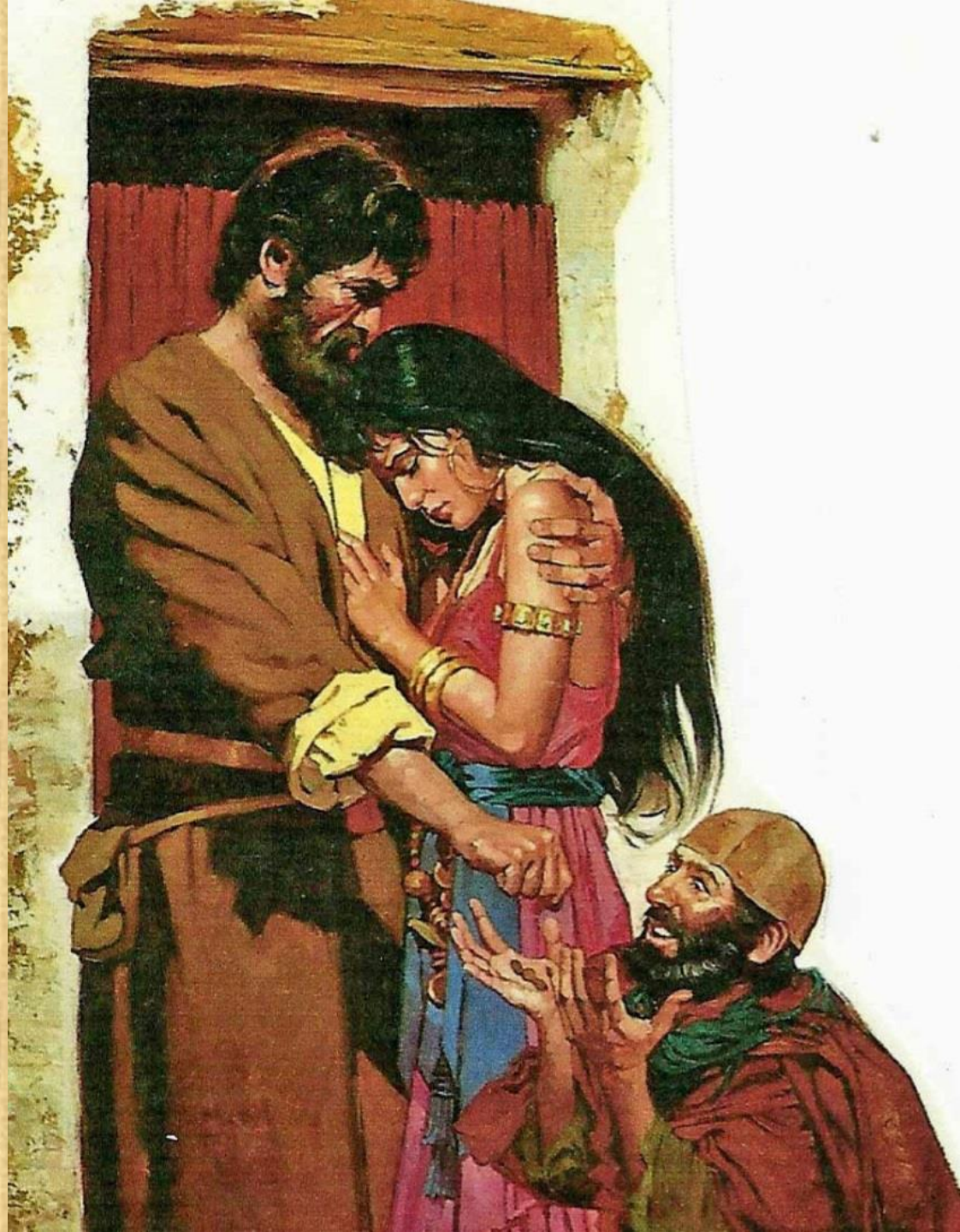

Piece of Silver

Barley

(Hordeum vulgare)

The Promise!

~Next Week~

Chapter 4