

Major Truth From the Minor Prophets

Temple Baptist Church
September 26, 2021
Part 72a

THE RELATIONSHIPS

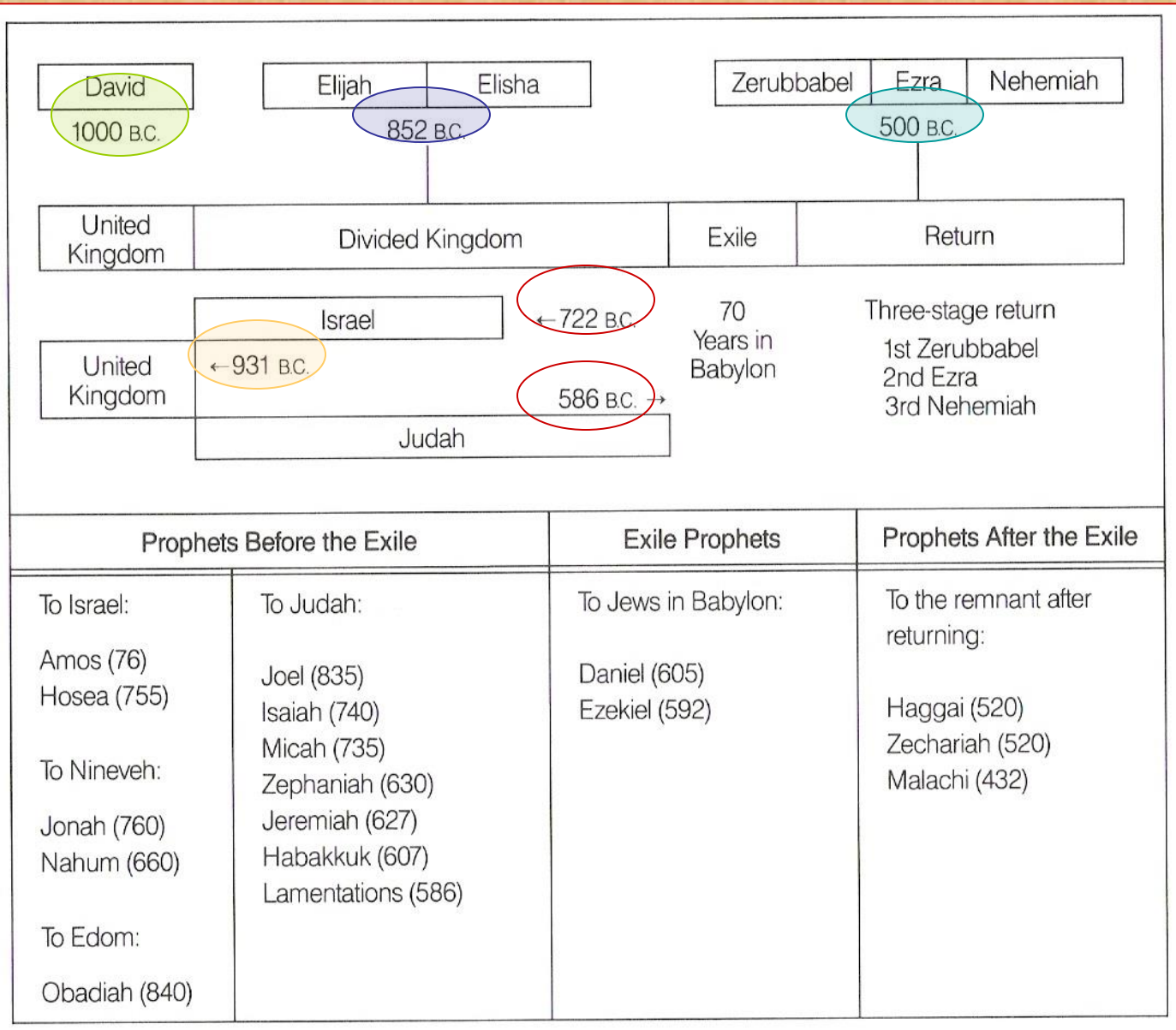

Pharaoh Necho II





**King
Nebuchadnezzar**

HOSHEA
732-722

In 722 BC, Israel fell to Assyrian ruler Sargon II, and ceased to exist.

NAHUM

JEREMIAH

ZEPHANIAH

AMON
643-641

DANIEL

EZEKIEL

HABAKKUK

OBADIAH?

JEHOAHAZ (Shallum)
609

JEHOIACHIN (Jeconiah or Coniah)
598-597

Temple Destroyed

70 Years

Temple Rebuilt

HAGGAI ZECHARIAH

MALACHI?

JOEL?

AHAZ (Jehoahaz)

735-716

HEZEKIAH

716-687

MANASSEH

697-643

JOSIAH

641-609

JEHOIAKIM (Eliakim)

609-598

ZEDEKIAH (Mattaniah)

597-586

THE EXILE: Judah fell to King Nebuchadnezzar of Babylon. Many of the inhabitants were deported to Babylon. In 539 BC, Babylon fell to the Medes and Persians. In 538 BC, King Cyrus of Persia issued a proclamation allowing the Jewish people to return to Palestine. Some Jews stayed in Babylon, but those who returned went back in several groups over many years. The Temple was rebuilt in 516 BC, 70 years after its destruction.

Governor Sheshbazzar
536? - ?

Governor Zerubbabel (Zorobabel)
Dates unknown

Governor Ezra
457-?

Governor Nehemiah
444-432

Legend

JOSIAH
641-609

Name of king and years of reign.

AMOS

Name of prophet and approximate dates of influence.

Governor Nehemiah

Leaders of the Jewish people after they returned from the Exile in Babylonia.

?

Dates Unknown

Dates of the kings adapted from Edward R. Thiele's *Chronology of the Hebrew Kings*. Used by permission of Zondervan.

Dates of the prophets from Alfred J. Hoerth's *Archaeology and the Old Testament*. Used by permission of Baker Book House.

Special thanks to Alfred J. Hoerth, Director of Archaeology, Emeritus, Wheaton College.

The Relationship

An aerial photograph of the archaeological site of Megiddo, showing the extensive ruins of the city on a hillside. The site is surrounded by green fields and a road. In the background, a large body of water (the Sea of Galilee) and distant mountains are visible under a clear blue sky. An inset map in the top right corner shows the location of Megiddo in the northern part of Israel, with a red dot marking the site and a red box indicating the area shown in the main image. The map includes various place names and geographical features like the Sea of Galilee and the Jordan River.

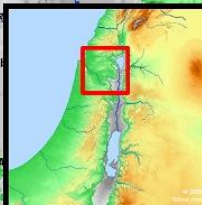

HOSHEA
732-722

In 722 BC, Israel fell to Assyrian ruler Sargon II, and ceased to exist.

NAHUM

JEREMIAH

ZEPHANIAH

AMON
643-641

DANIEL

EZEKIEL

HABAKKUK

OBADIAH?

JEHOAHAZ (Shallum)
609

JEHOIACHIN (Jeconiah or Coniah)
598-597

Temple Destroyed

70 Years

Temple Rebuilt

HAGGAI ZECHARIAH

MALACHI?

JOEL?

AHAZ (Jehoahaz)

735-716

HEZEKIAH

716-687

MANASSEH

697-643

JOSIAH

641-609

JEHOIAKIM (Eliakim)

609-598

ZEDEKIAH (Mattaniah)

597-586

THE EXILE: Judah fell to King Nebuchadnezzar of Babylon. Many of the inhabitants were deported to Babylon. In 539 BC, Babylon fell to the Medes and Persians. In 538 BC, King Cyrus of Persia issued a proclamation allowing the Jewish people to return to Palestine. Some Jews stayed in Babylon, but those who returned went back in several groups over many years. The Temple was rebuilt in 516 BC, 70 years after its destruction.

Governor Sheshbazzar

536? - ?

Governor Zerubbabel (Zorobabel)

Dates unknown

Governor Ezra

457-?

Governor Nehemiah

444-432

Legend

JOSIAH
641-609

Name of king and years of reign.

AMOS

Name of prophet and approximate dates of influence.

Governor Nehemiah

Leaders of the Jewish people after they returned from the Exile in Babylonia.

?

Dates Unknown

Dates of the kings adapted from Edward R. Thiele's *Chronology of the Hebrew Kings*. Used by permission of Zondervan.

Dates of the prophets from Alfred J. Hoerth's *Archaeology and the Old Testament*. Used by permission of Baker Book House.

Special thanks to Alfred J. Hoerth, Director of Archaeology, Emeritus, Wheaton College.

The Relationship

Battle of Carchemish 609 BC



Nebuchadnezzar's First Siege of Jerusalem

598 - 597 BC

King Nebuchadnezzar
Chronical – The Early
Years

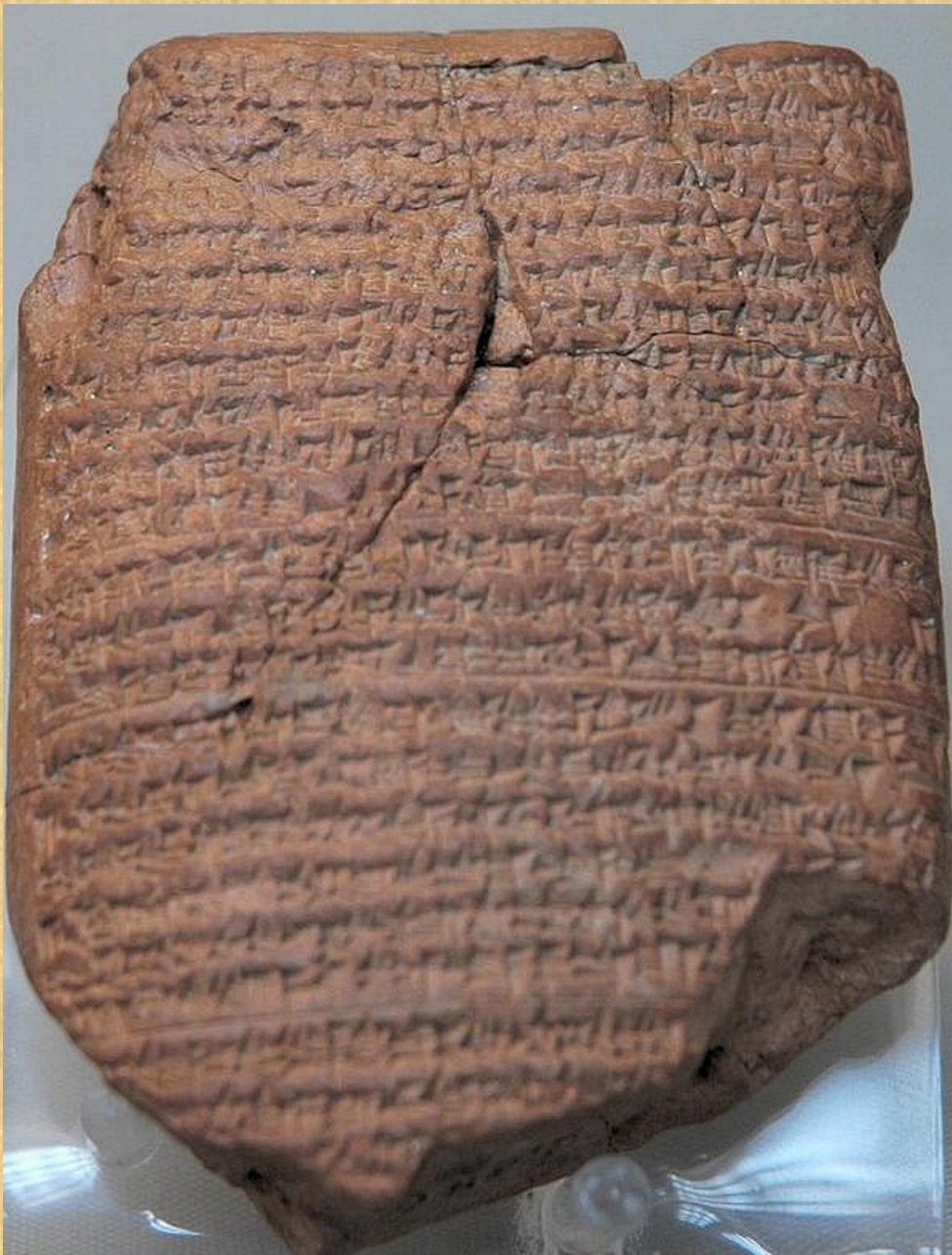

HOSHEA
732-722

In 722 BC, Israel fell to Assyrian ruler Sargon II, and ceased to exist.

NAHUM

JEREMIAH

ZEPHANIAH

AMON
643-641

DANIEL

EZEKIEL

HABAKKUK

OBADIAH?

JEHOHAZ (Shallum)
609

JEHOIACHIN (Jeconiah or Coniah)
598-597

Temple Destroyed

70 Years

Temple Rebuilt

HAGGAI

ZECHARIAH

MALACHI?

JOEL?

AHAZ (Jehoahaz)

735-716

HEZEKIAH

716-687

MANASSEH

697-643

JOSIAH

641-609

JEHOIAKIM (Eliakim)

609-598

ZEDEKIAH (Mattaniah)

597-586

THE EXILE: Judah fell to King Nebuchadnezzar of Babylon. Many of the inhabitants were deported to Babylon. In 539 BC, Babylon fell to the Medes and Persians. In 538 BC, King Cyrus of Persia issued a proclamation allowing the Jewish people to return to Palestine. Some Jews stayed in Babylon, but those who returned went back in several groups over many years. The Temple was rebuilt in 516 BC, 70 years after its destruction.

Governor Sheshbazzar
536? - ?

Governor Zerubbabel (Zorobabel)
Dates unknown

Governor Ezra
457-?

Governor Nehemiah
444-432

Legend

JOSIAH
641-609

Name of king and years of reign.

AMOS

Name of prophet and approximate dates of influence.

Governor Nehemiah

Leaders of the Jewish people after they returned from the Exile in Babylonia.

?

Dates Unknown

Dates of the kings adapted from Edward R. Thiele's *Chronology of the Hebrew Kings*. Used by permission of Zondervan.

Dates of the prophets from Alfred J. Hoerth's *Archaeology and the Old Testament*. Used by permission of Baker Book House.

Special thanks to Alfred J. Hoerth, Director of Archaeology, Emeritus, Wheaton College.

The Relationship



Judith Starkston

@JudithStarkston



Evidence of the Babylonian conquest, destruction of 1st Temple revealed in Mt Zion dig: arrowheads, ash layer, jewel & Iron Age extensive building. I find these concrete signs chilling of this central event in Jewish history. You?

Nebuchadnezzar's Second Siege of Jerusalem

587 - 586 BC



Exile 586 BC



Destruction of the Temple 586 BC



Jewish Calendar

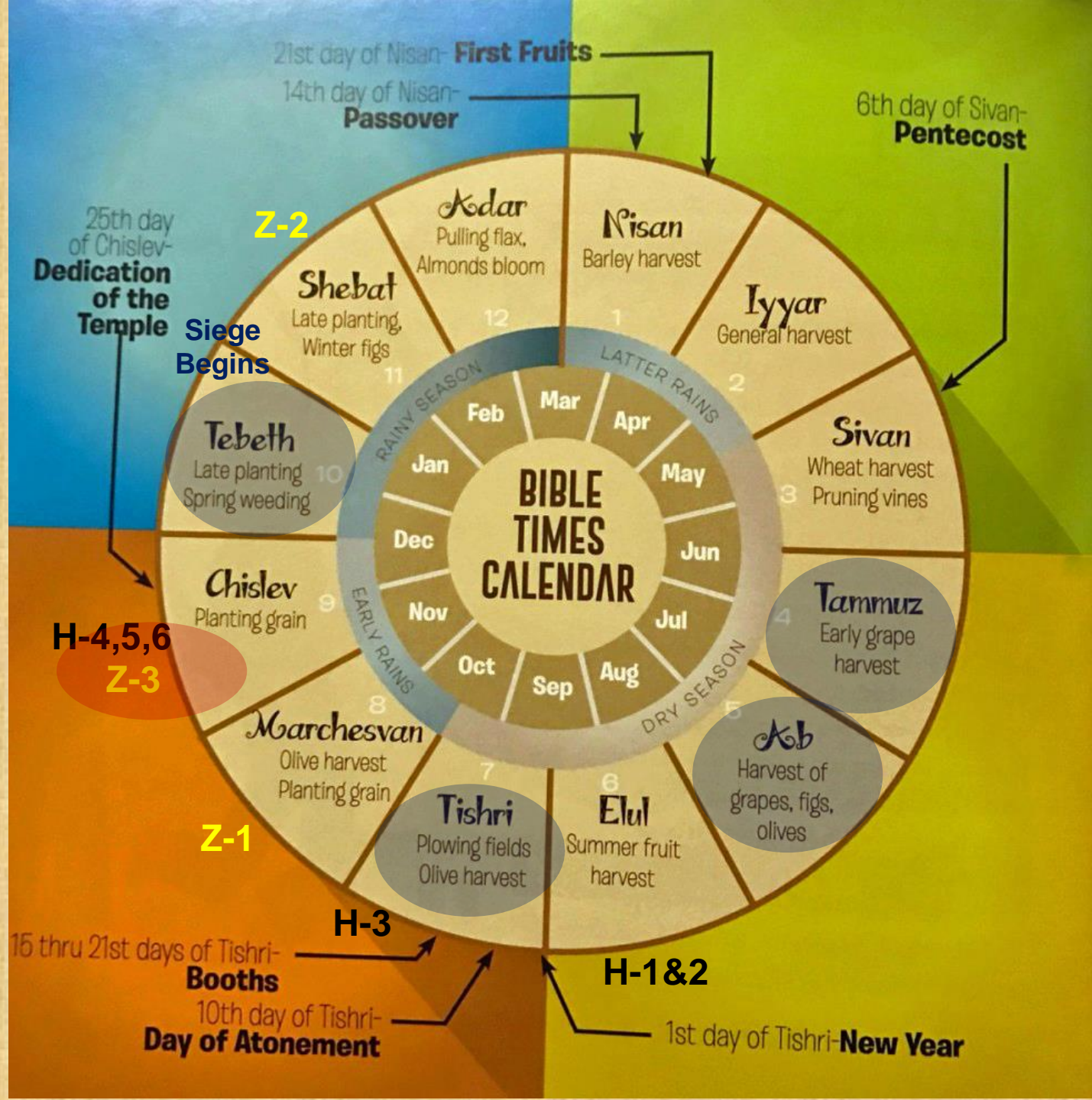

Jewish Calendar

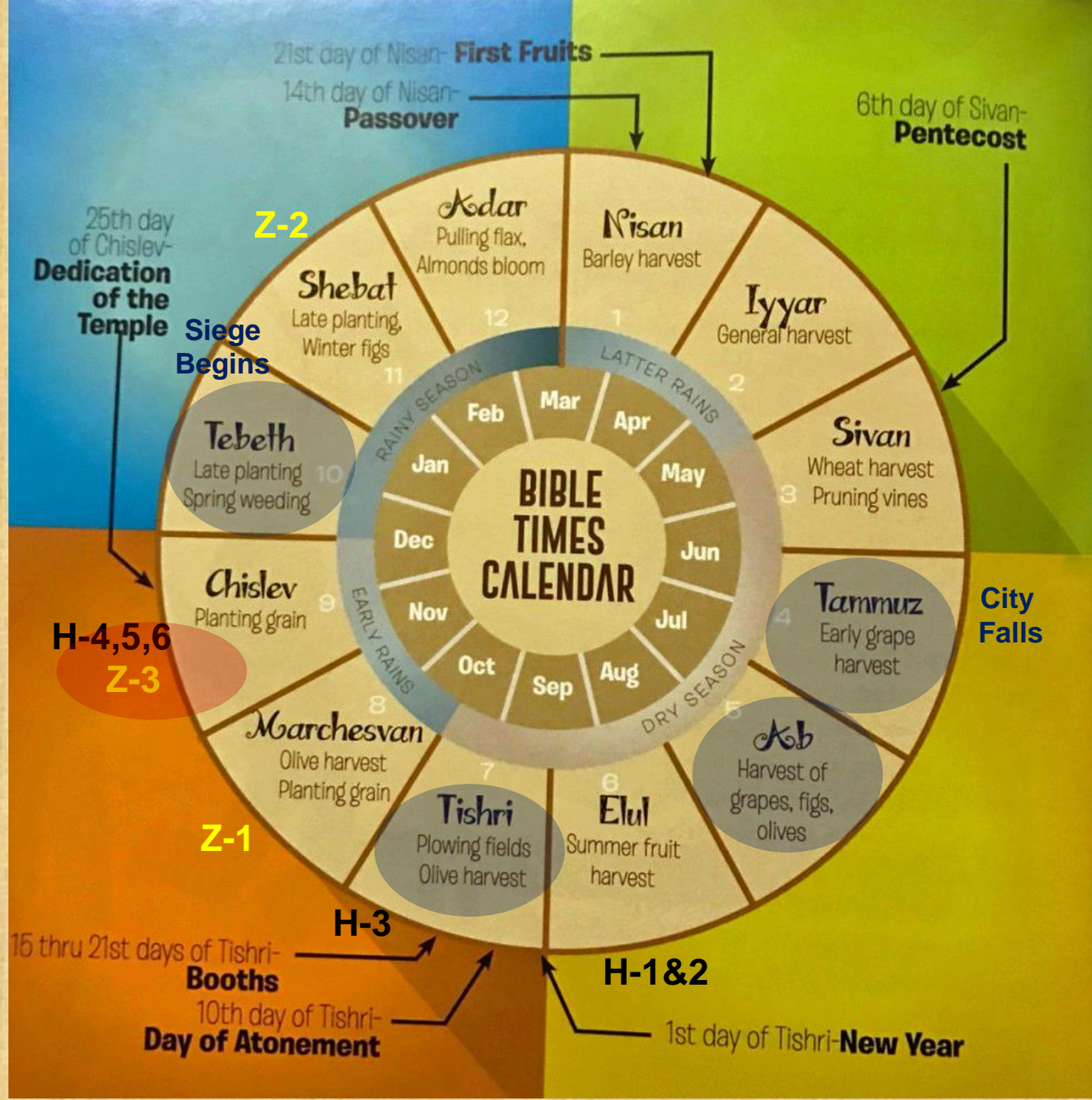

Jewish Calendar

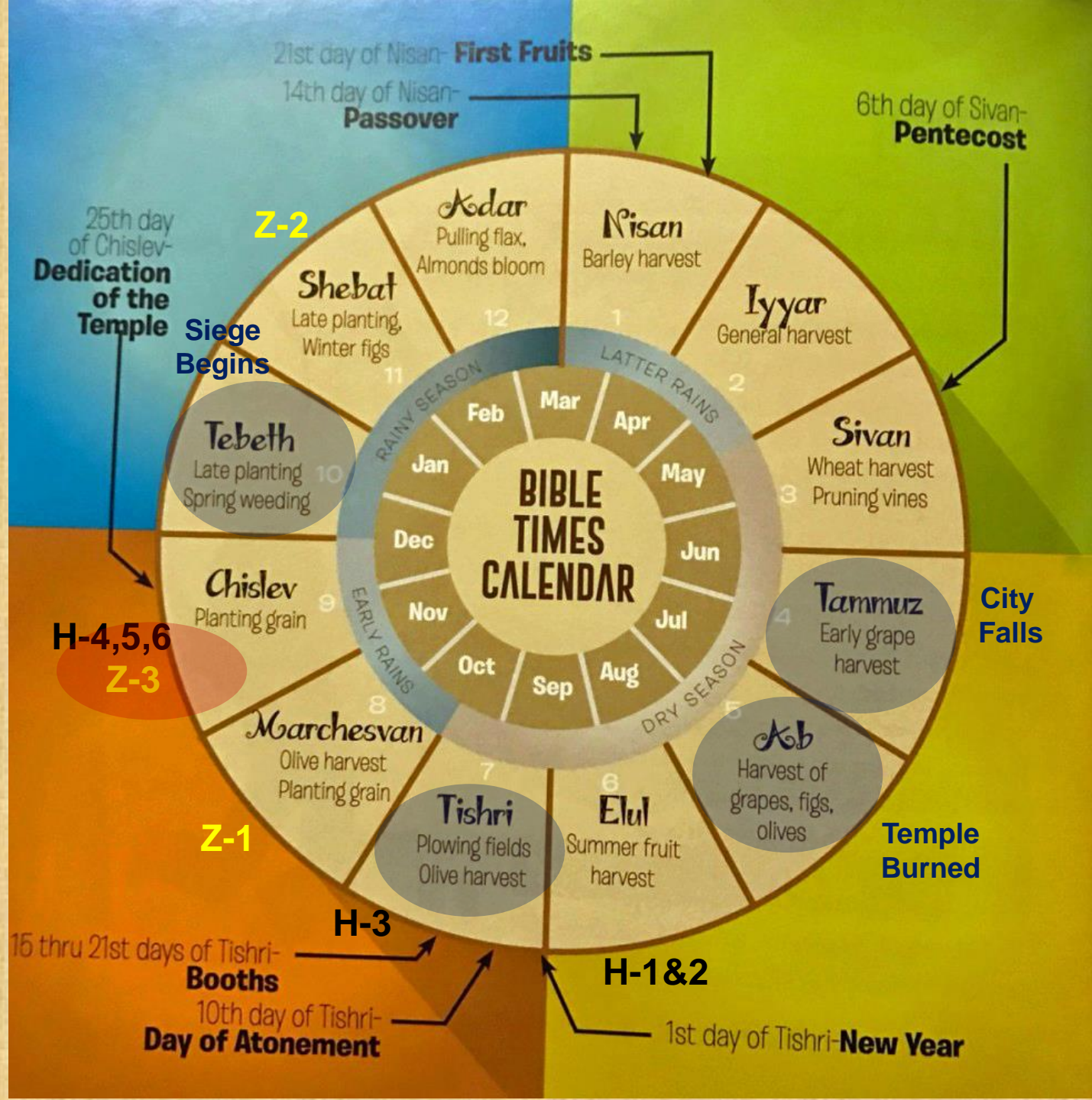

Jewish Calendar

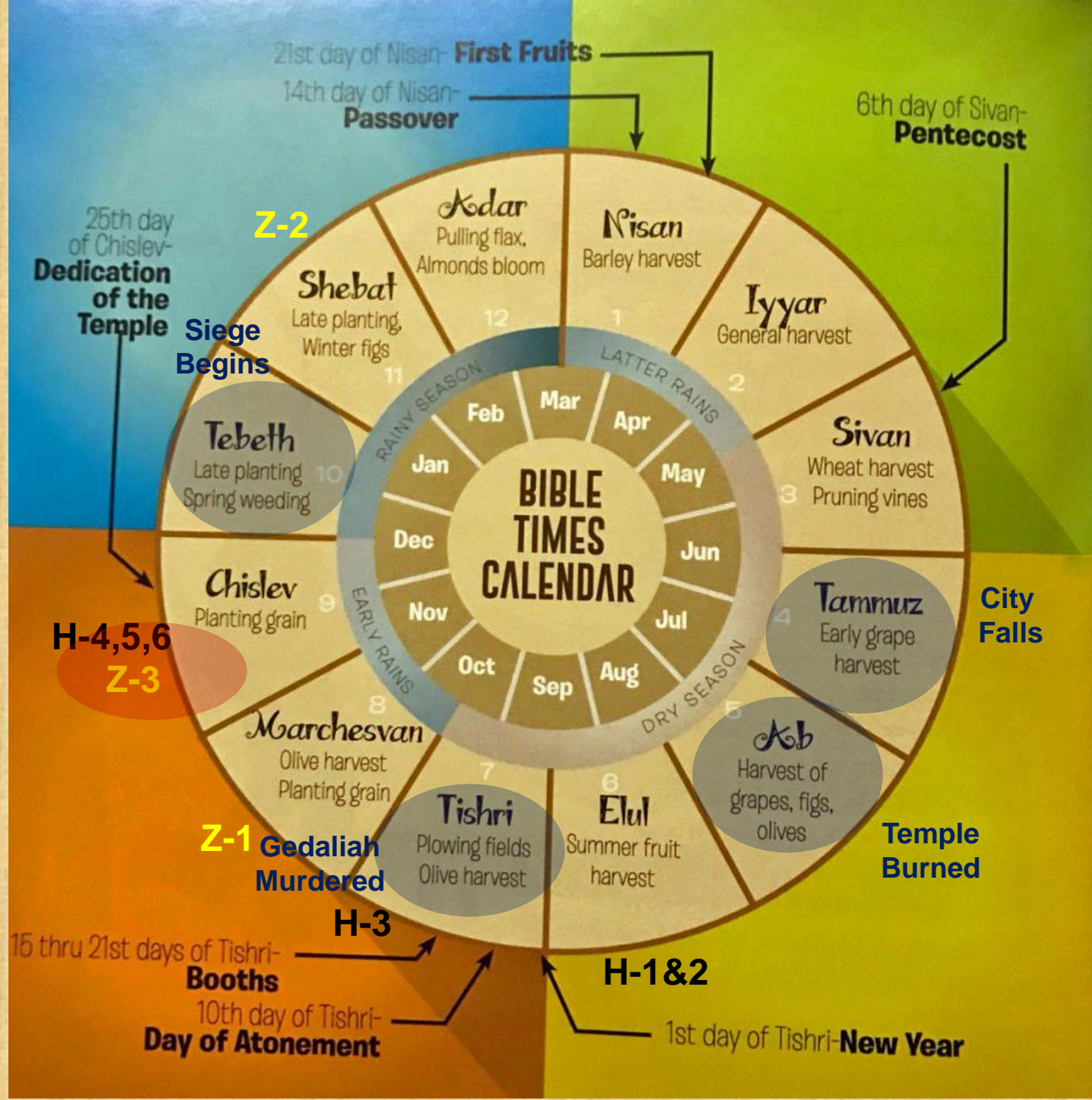

Zechariah

FOCUS	EIGHT VISIONS			FOUR MESSAGES	TWO BURDENS	
REFERENCE	1:1 ————— 1:7 ————— 6:9 ————— 7:1 ————— 9:1 ————— 12:1 ————— 14:21					
DIVISION	CALL TO REPENTANCE	EIGHT VISIONS	CROWNING OF JOSHUA	QUESTION OF FASTING	FIRST BURDEN: REJECTION OF THE MESSIAH	SECOND BURDEN: REIGN OF THE MESSIAH
TOPIC	PICTURES			PROBLEM	PREDICTION	
	ISRAEL'S FORTUNE			ISRAEL'S FASTINGS	ISRAEL'S FUTURE	
LOCATION	JERUSALEM					
TIME	WHILE BUILDING THE TEMPLE (520-518 B.C.)				AFTER BUILDING THE TEMPLE (c. 480-470 B.C.)	

Land of Hadrach

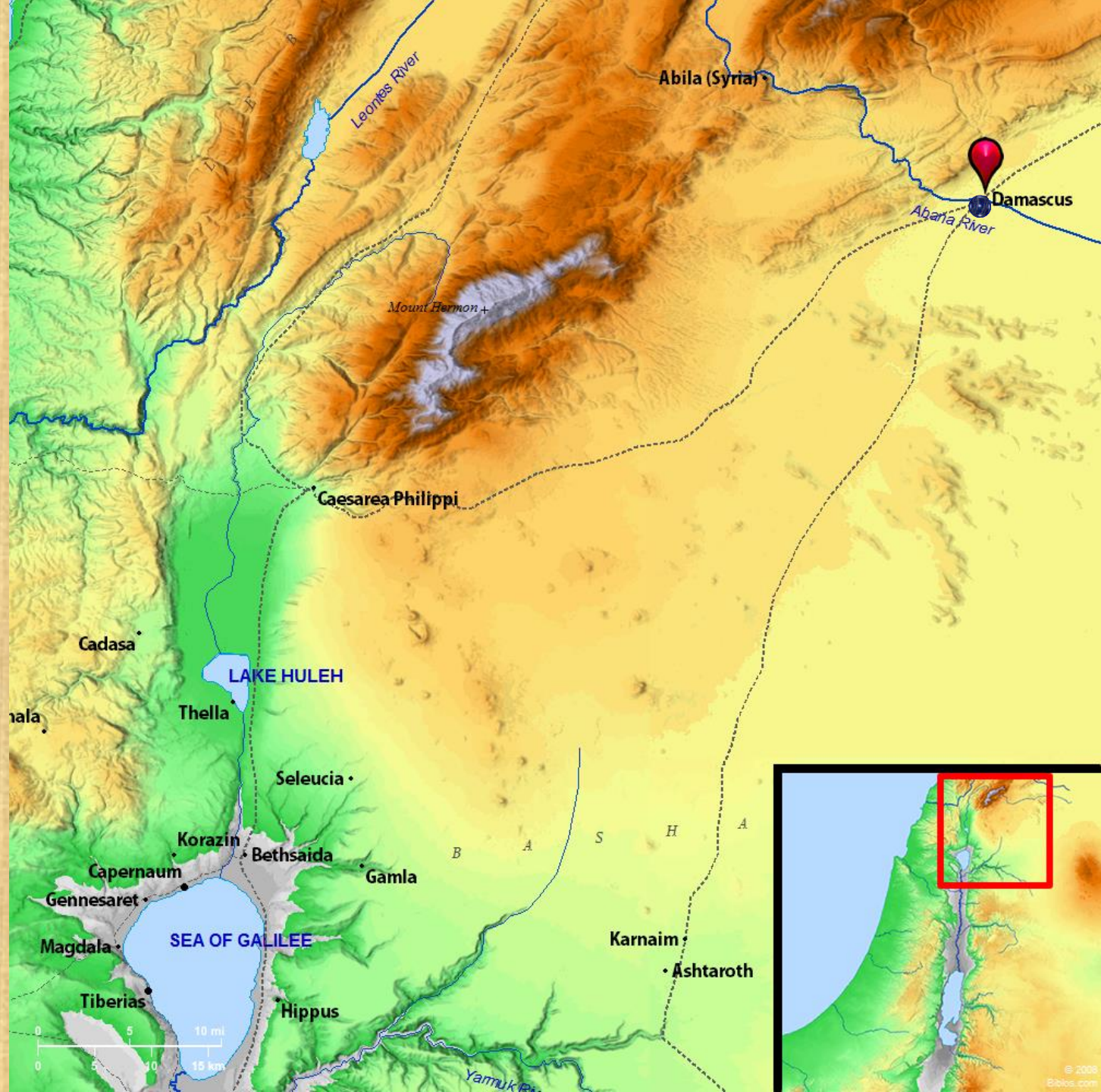

Land of Hadrach

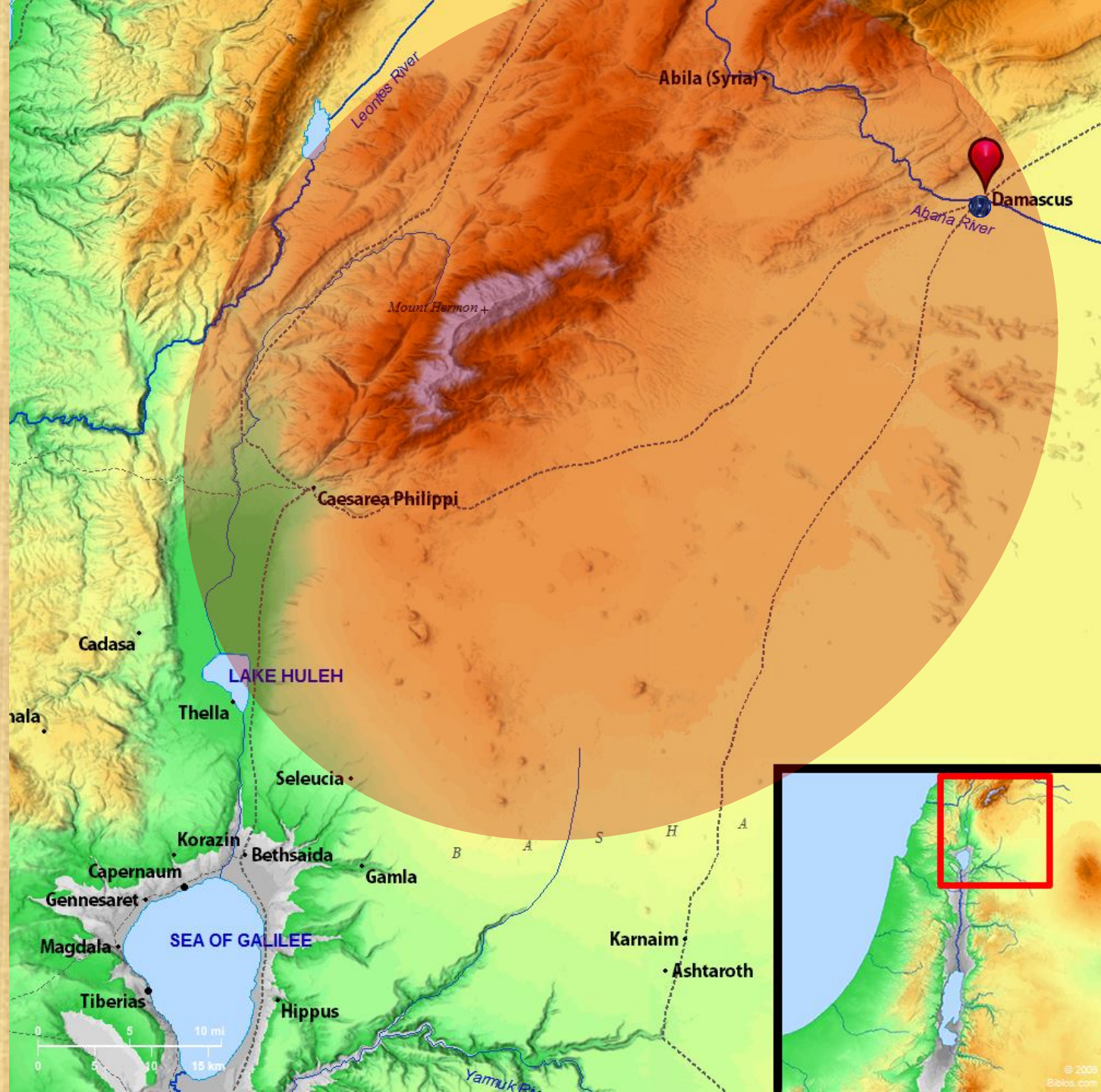

Hamath



Tyrus (Tyre) & Zidon (Sidon)

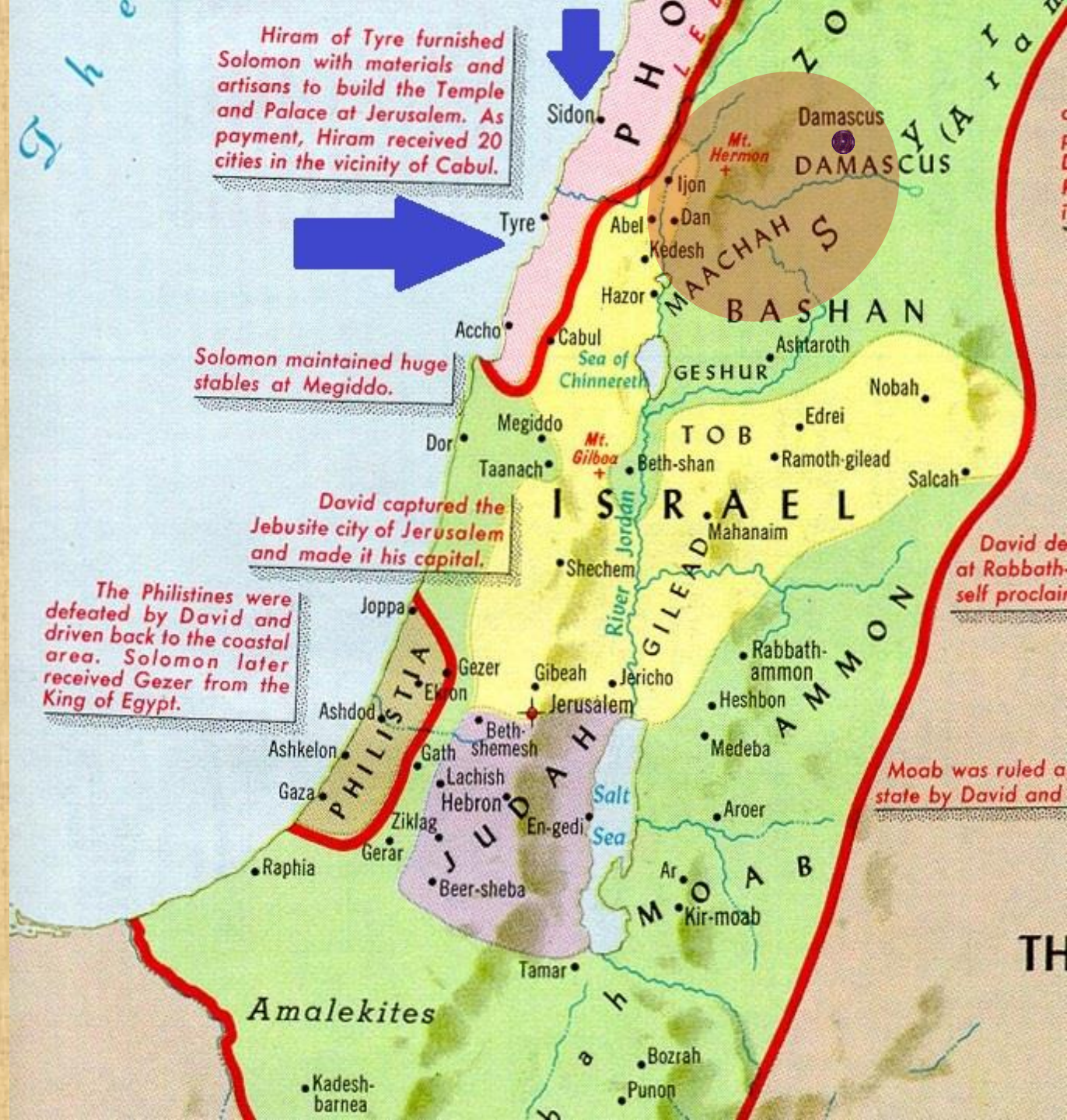

Tyre



Hiram King of Tyre



King Ahab & Jezebel

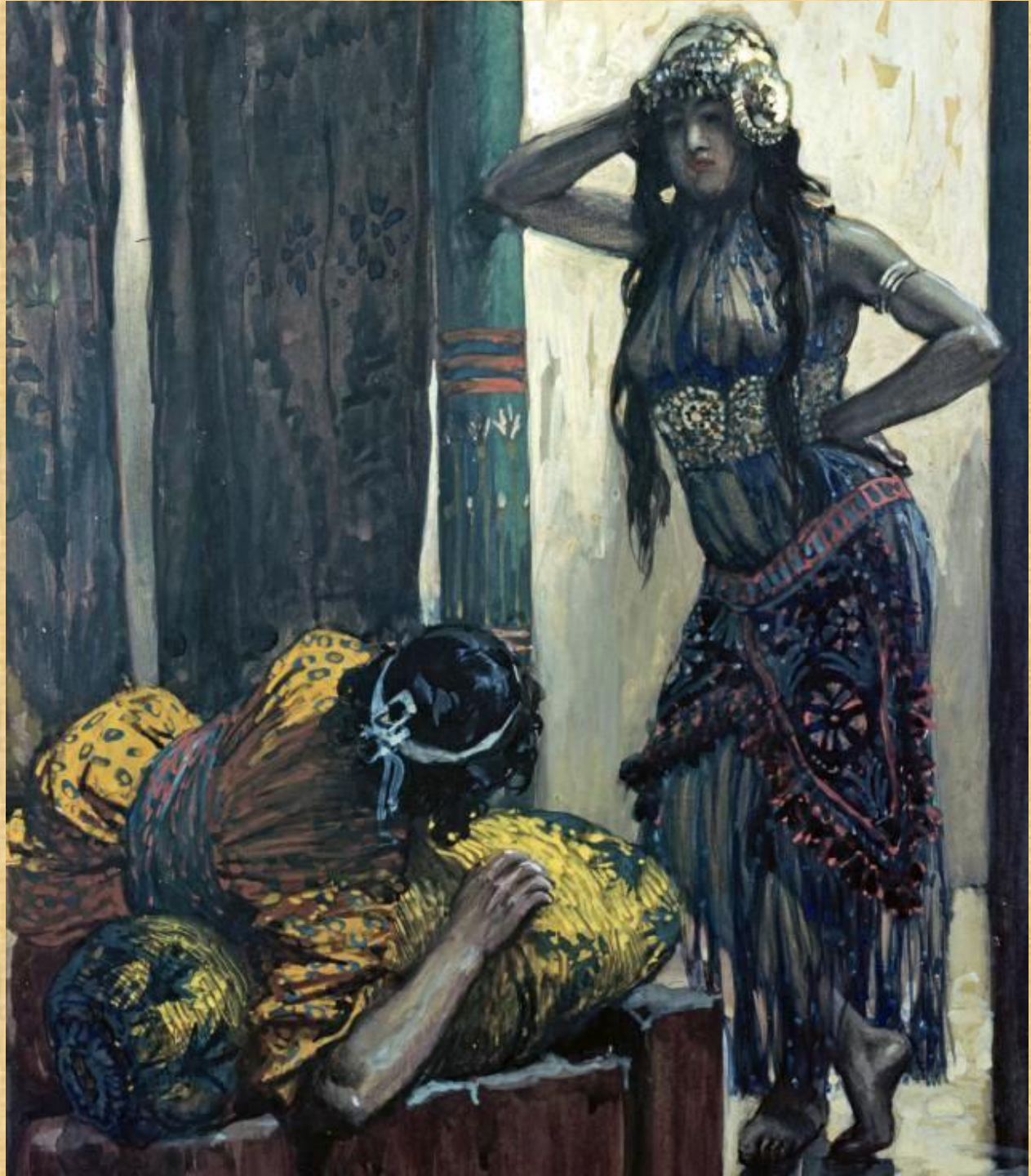

Tyre

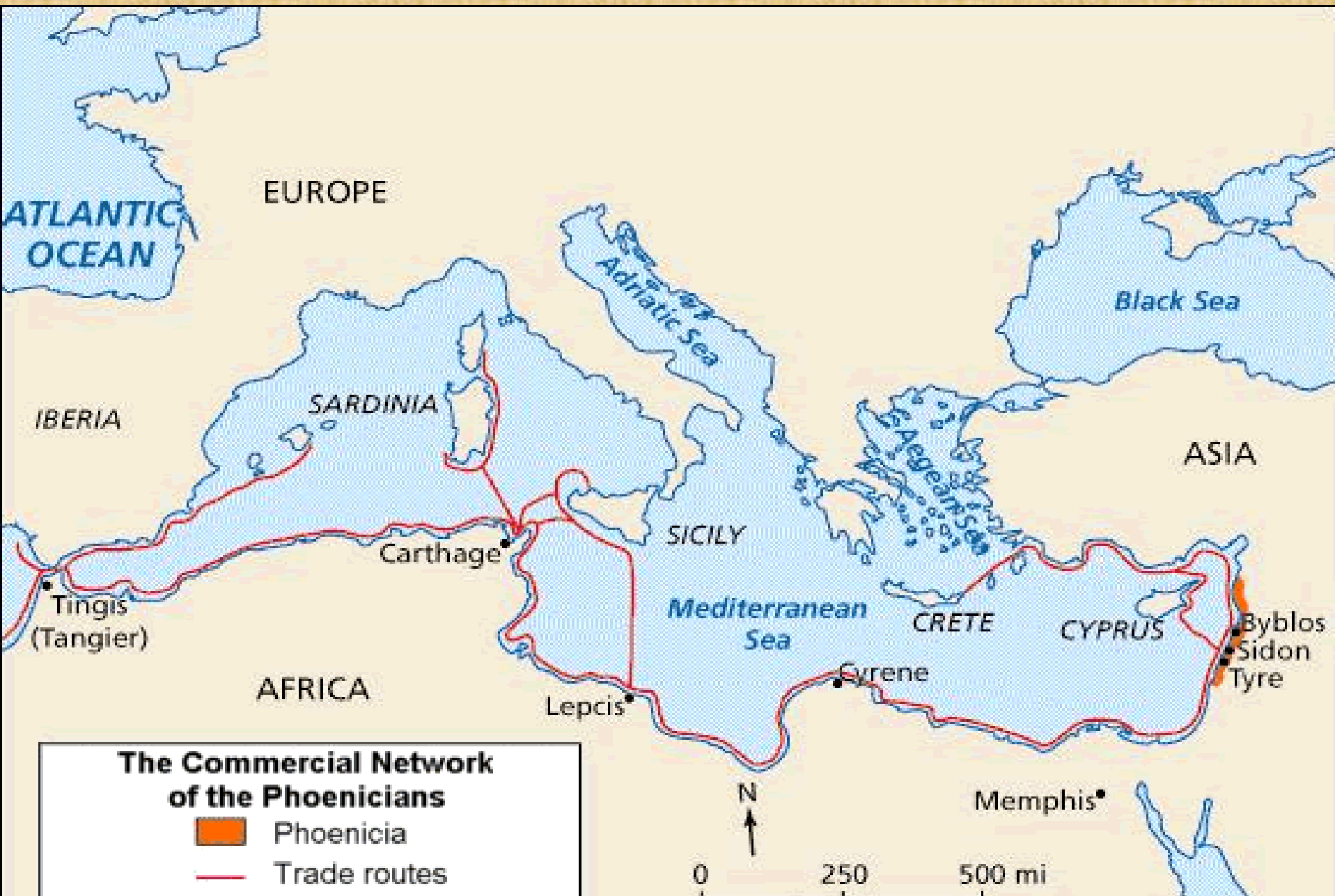

OT:2916

Mire

tiyt (teet); from an unused root meaning apparently to be sticky [from OT:2894, through the idea of dirt to be swept away]; mud or clay; figuratively, calamity:

KJV - clay, dirt, mire.

OT:2894

tuw' (too); a primitive root; to sweep away:

KJV - sweep.



Mire

Mire



Tyrian Shekel – Temple Tax



Alexander the Great



Tyre



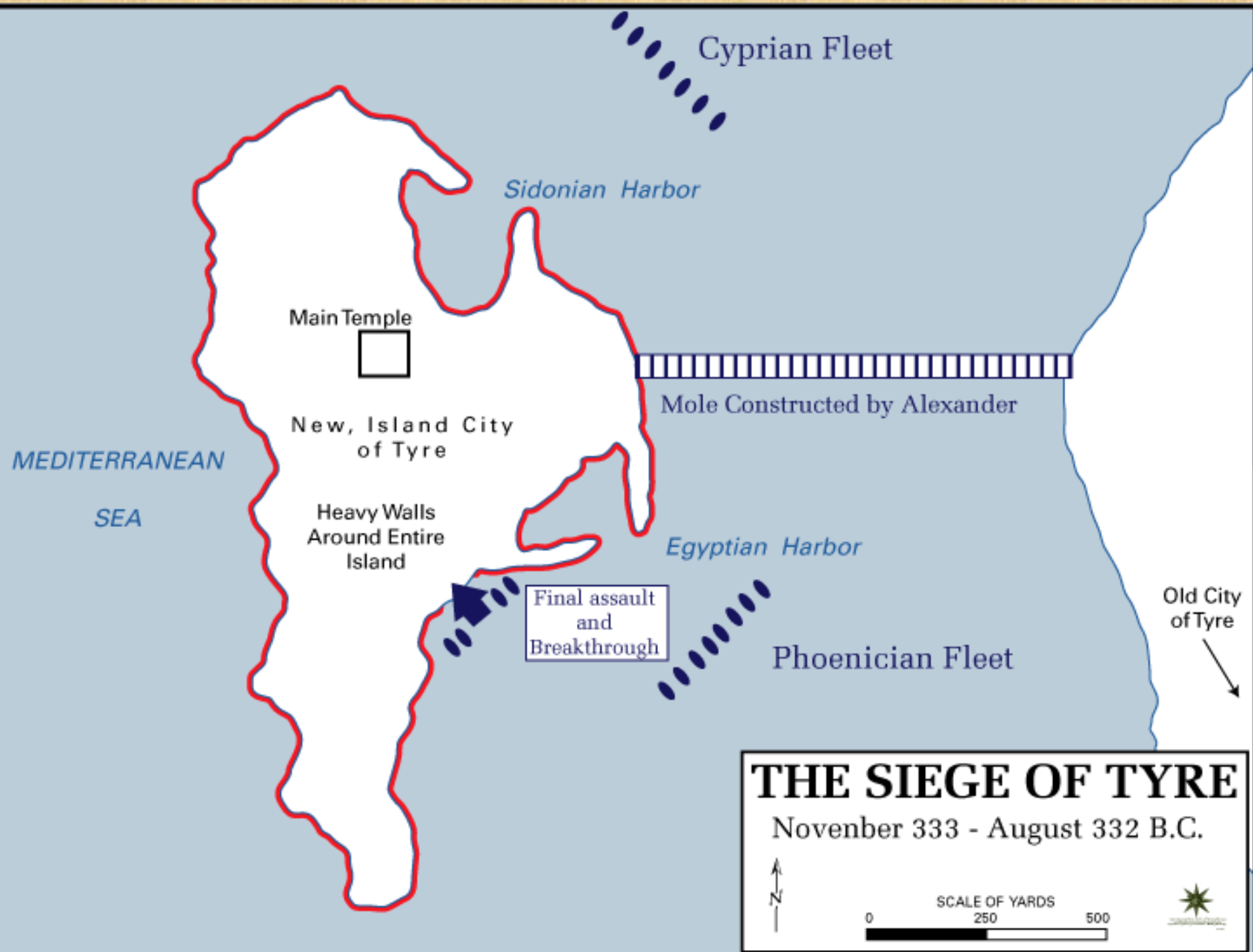

Siege of Tyre

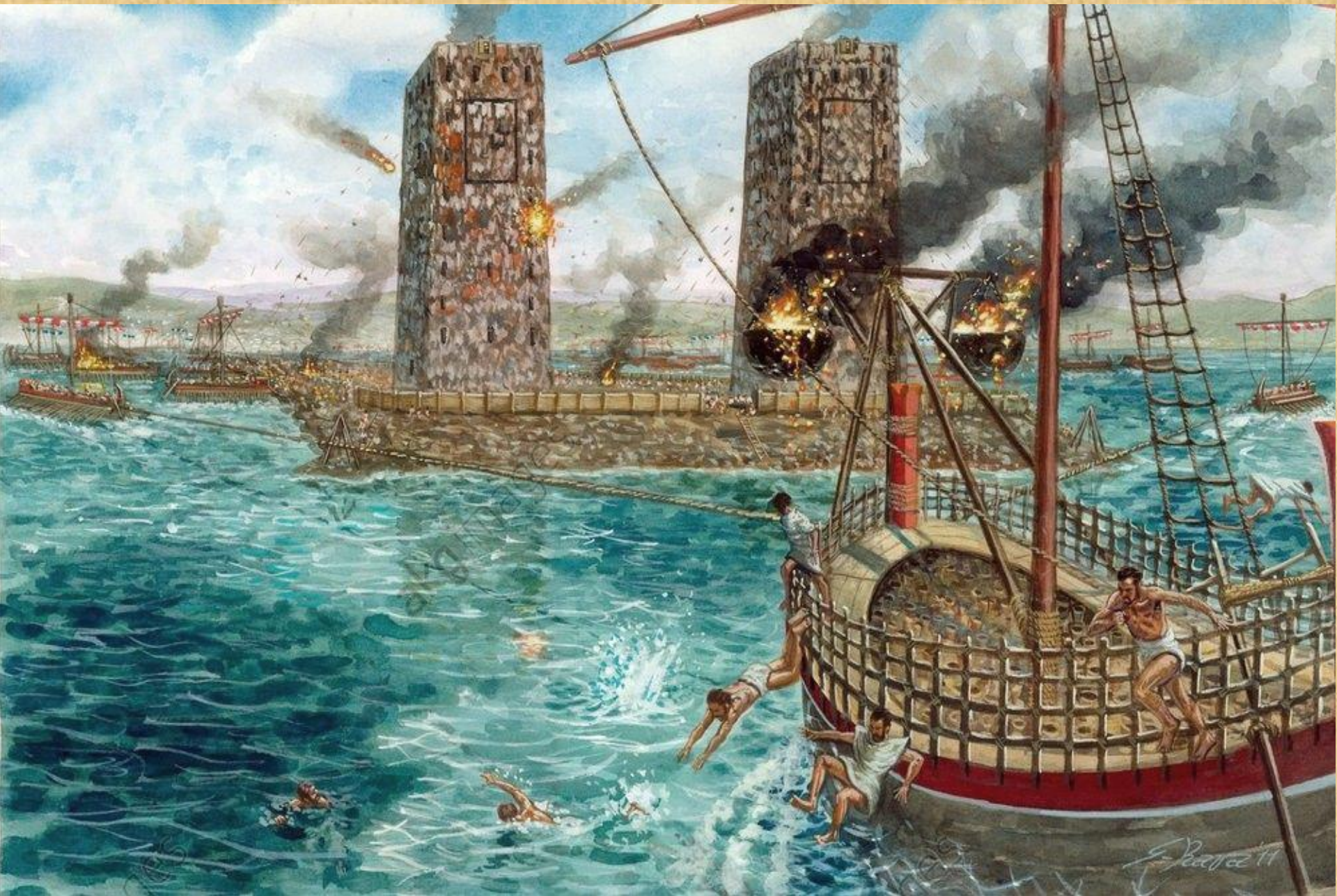

Helepolis



Siege of Tyre





Helepolis

Helepolis

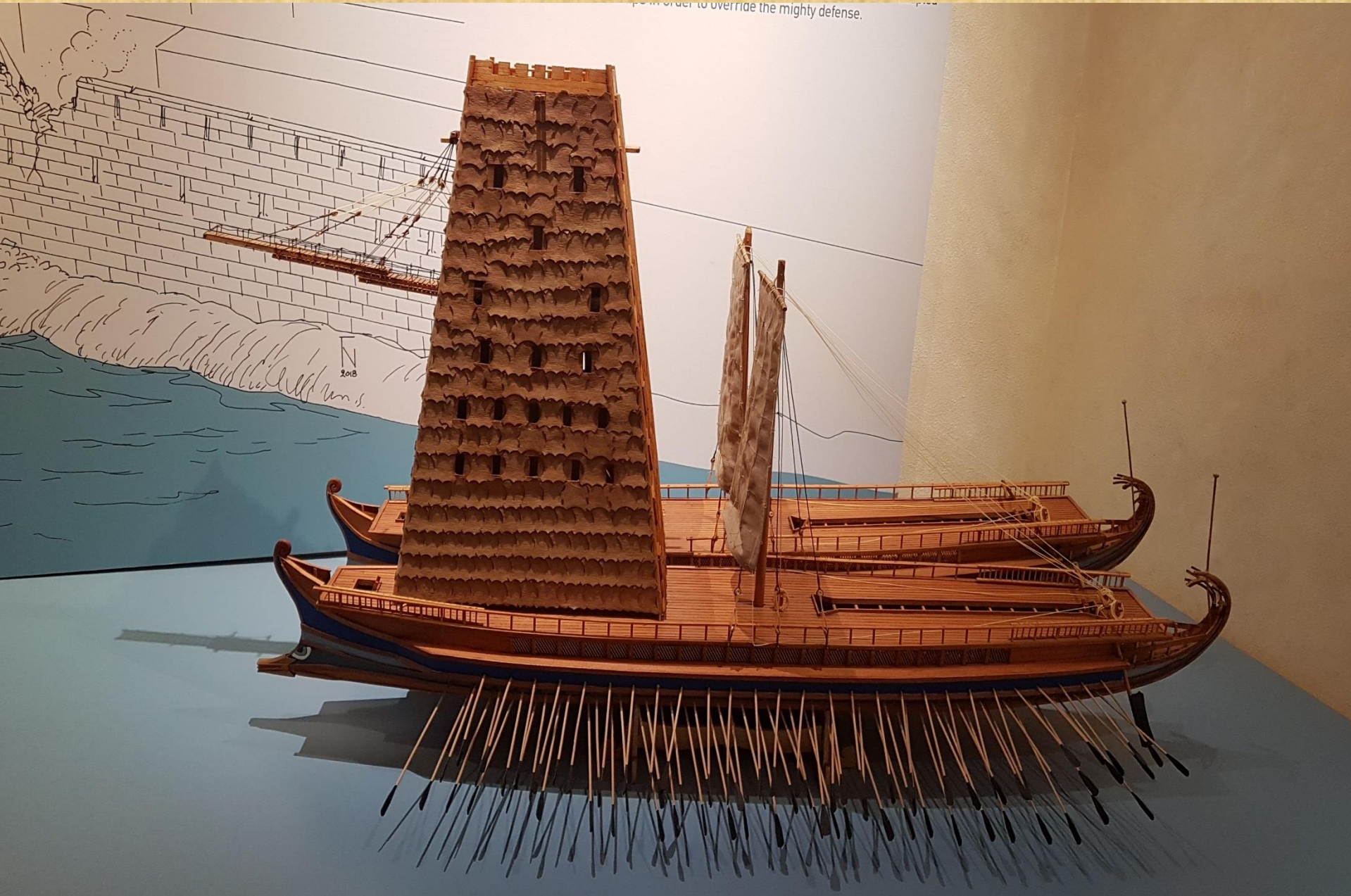

Siege of Tyre



August 332 B.C.





Tyre Today



The “Hiram Tomb”



**Ashkelon,
Gaza,
Ekron &
Ashdod**

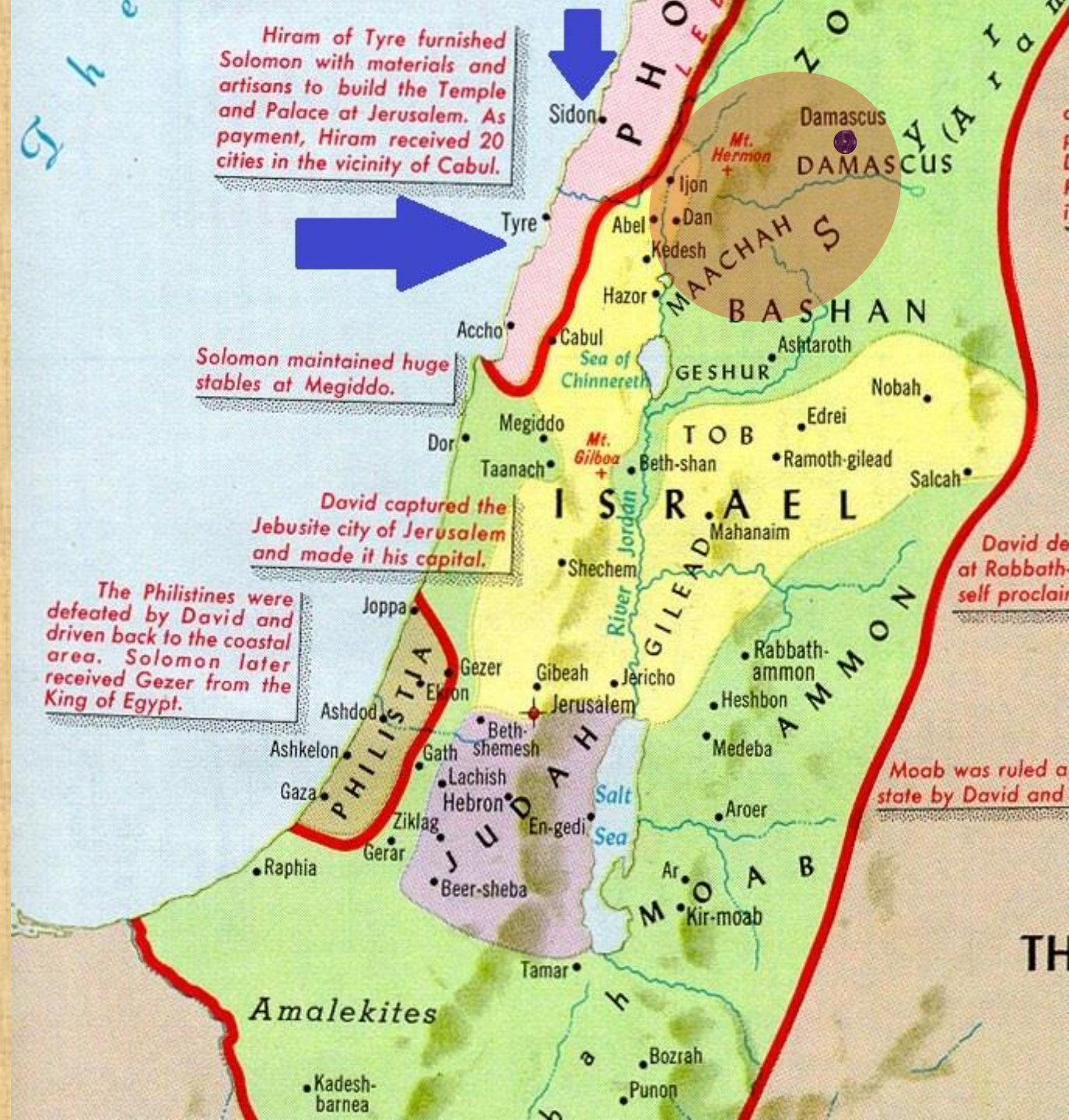

Cities of the Philistines



Zechariah

THE PROPHETIC TELESCOPE

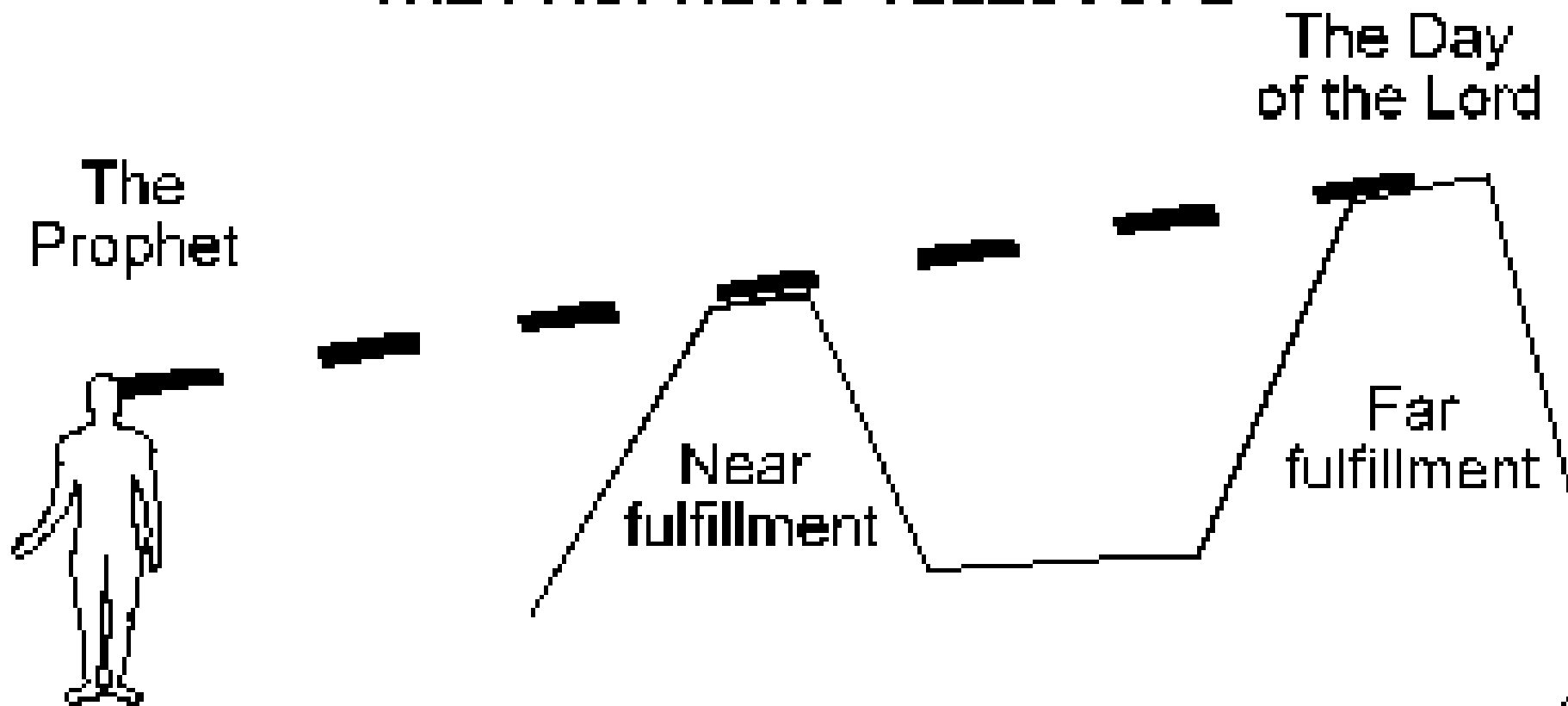



Triumphal Entry

Triumphal Entry



Judah and Jerusalem Spared



And when the book of Daniel was showed to him (Alexander the Great) wherein Daniel declared that one of the Greeks should destroy the empire of the Persians, he supposed that himself was the person intended.

(Flavius Josephus)

Sling Stones



Titus -Sling Stones Against Jerusalem

2016



Trajan's Column

107 to 113 A.D.



Sling Stones



Revelation 19:11-13



~Next Week~
Zechariah 10 & 11