

# Major Truth From the Minor Prophets

Temple Baptist Church  
November 7, 2021  
Part 76

# Zechariah

FOCUS	EIGHT VISIONS			FOUR MESSAGES	TWO BURDENS	
REFERENCE	1:1 ————— 1:7 ————— 6:9 ————— 7:1 ————— 9:1 ————— 12:1 ————— 14:21					
DIVISION	CALL TO REPENTANCE	EIGHT VISIONS	CROWNING OF JOSHUA	QUESTION OF FASTING	FIRST BURDEN: REJECTION OF THE MESSIAH	SECOND BURDEN: REIGN OF THE MESSIAH
TOPIC	PICTURES			PROBLEM	PREDICTION	
	ISRAEL'S FORTUNE			ISRAEL'S FASTINGS	ISRAEL'S FUTURE	
LOCATION	JERUSALEM					
TIME	WHILE BUILDING THE TEMPLE (520-518 B.C.)				AFTER BUILDING THE TEMPLE (c. 480-470 B.C.)	

# Hadadrimmon

**OT:1908**

**Hadad** (had-ad'); probably of foreign origin [compare OT:111]; Hadad, the name of an idol, and of several kings of Edom:

**KJV** - Hadad.

**OT:7417**

**Rimmown** (rim-mone'); or (shorter) Rimmon (rim-mone'); or Rimmownow (1 Chron 6:62 [OT:77]) (rim-mo-no'); the same as OT:7416; Rimmon, the name of a Syrian deity, also of five places in Palestine:

**KJV** - Remmon, Rimmon.

# Whom they have pierced...



**John 20:24-29**

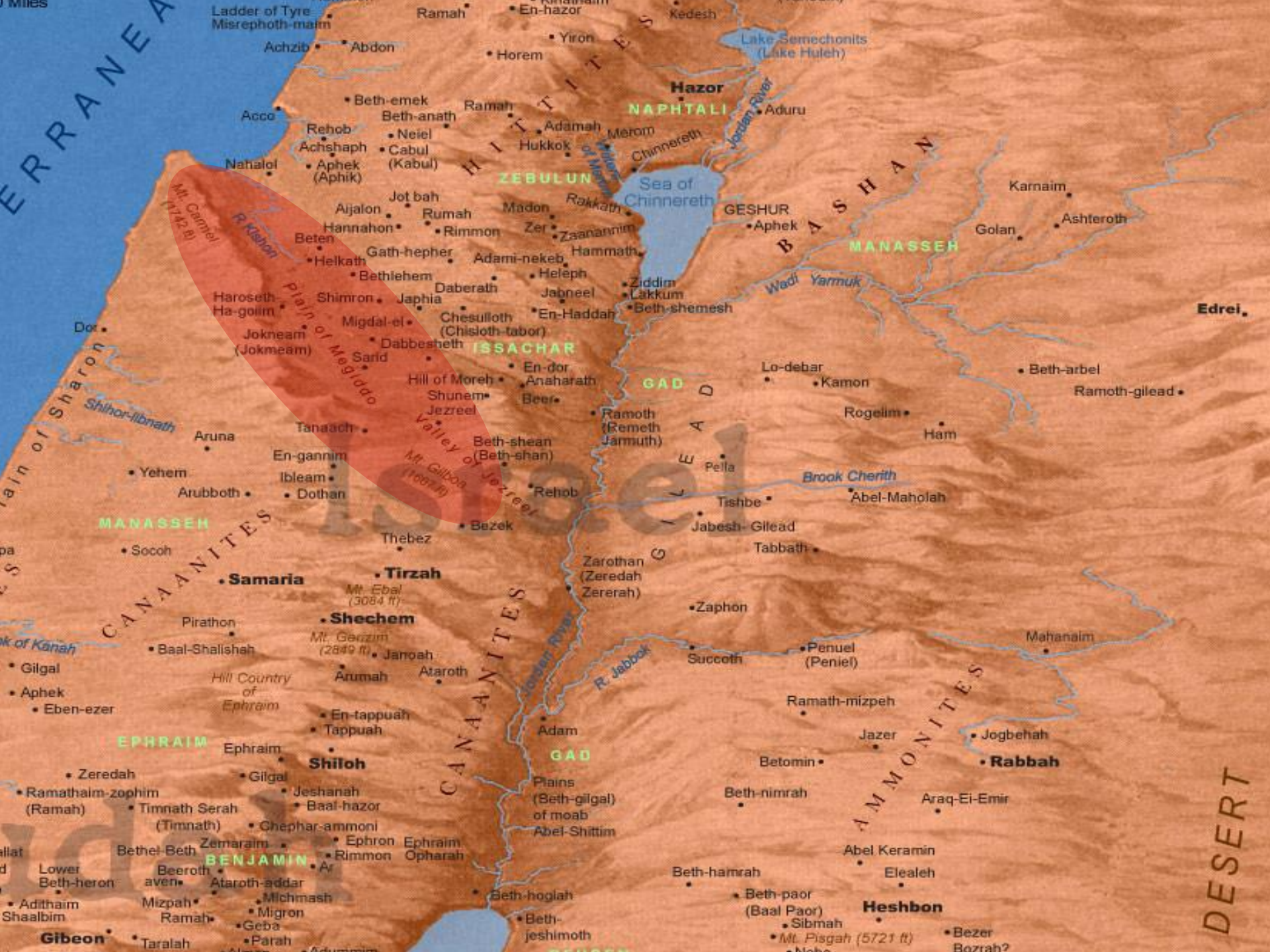



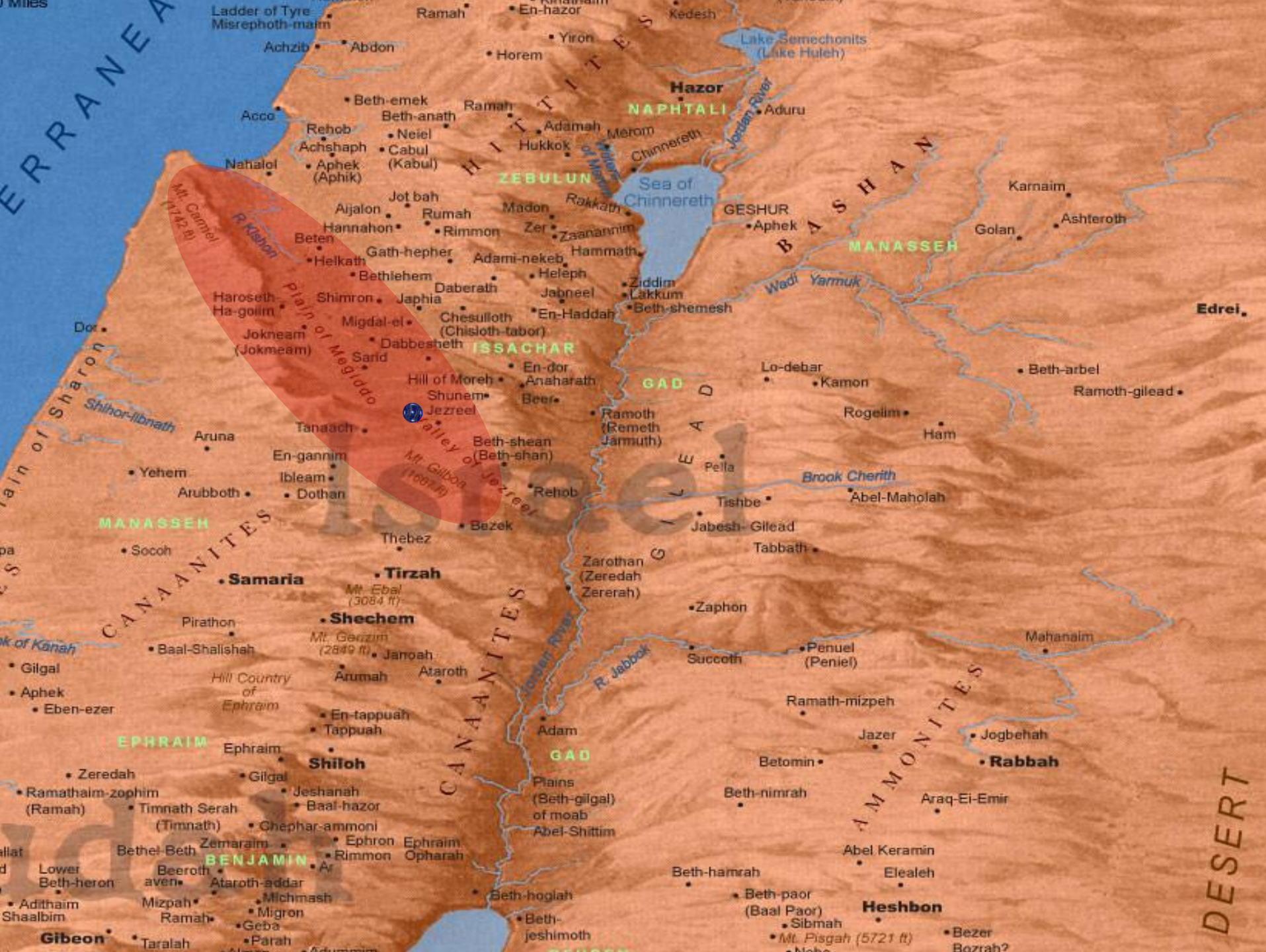

# Mount Tabor



# King & Prophets

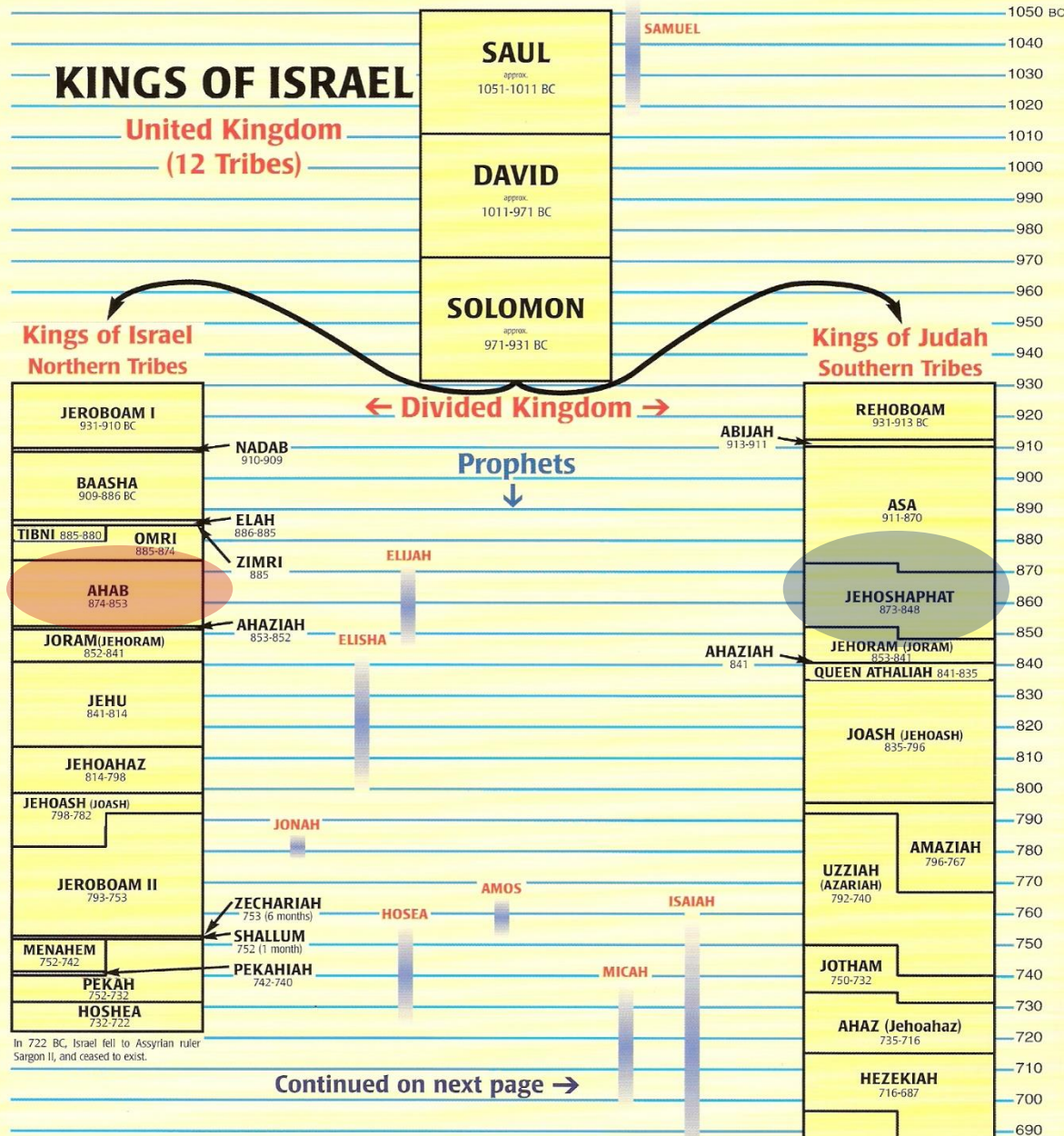

## The Relationship

**HOSHEA**  
732-722

In 722 BC, Israel fell to Assyrian ruler Sargon II, and ceased to exist.

**NAHUM**

**JEREMIAH**

**ZEPHANIAH**

**DANIEL**

**EZEKIEL**

**HABAKKUK**

**OBADIAH?**

**AMON**  
643-641

**JEHOAHAZ (Shallum)**  
609

**JEHOIACHIN (Jeconiah or Coniah)**  
598-597

Temple Destroyed

70 Years

Temple Rebuilt

**THE EXILE:** Judah fell to King Nebuchadnezzar of Babylon. Many of the inhabitants were deported to Babylon. In 539 BC, Babylon fell to the Medes and Persians. In 538 BC, King Cyrus of Persia issued a proclamation allowing the Jewish people to return to Palestine. Some Jews stayed in Babylon, but those who returned went back in several groups over many years. The Temple was rebuilt in 516 BC, 70 years after its destruction.

**AHAZ (Jehoahaz)**  
735-716

**HEZEKIAH**  
716-687

**MANASSEH**  
697-643

**JOSIAH**  
641-609

**JEHOIAKIM (Eliakim)**  
609-598

**ZEDEKIAH (Mattaniah)**  
597-586

**Governor Sheshbazzar**  
536? - ?

**Governor Zerubbabel (Zorobabel)**  
Dates unknown

**Governor Ezra** 457-?

**Governor Nehemiah** 444-432

**HAGGAI**

**ZECHARIAH**

**MALACHI?**

**JOEL?**

## Legend

**JOSIAH**  
641-609  
Name of king and years of reign.

**AMOS**  
Name of prophet and approximate dates of influence.

**Governor Nehemiah**  
Leaders of the Jewish people after they returned from the Exile in Babylonia.

**?**  
Dates Unknown

Dates of the kings adapted from Edward R. Thiele's *Chronology of the Hebrew Kings*. Used by permission of Zondervan.

Dates of the prophets from Alfred J. Hoerth's *Archaeology and the Old Testament*. Used by permission of Baker Book House.

Special thanks to Alfred J. Hoerth, Director of Archaeology, Emeritus, Wheaton College.

# The Relationship

There's no tragedy in life  
like the death of a child.  
Things never get back  
to the way they were.

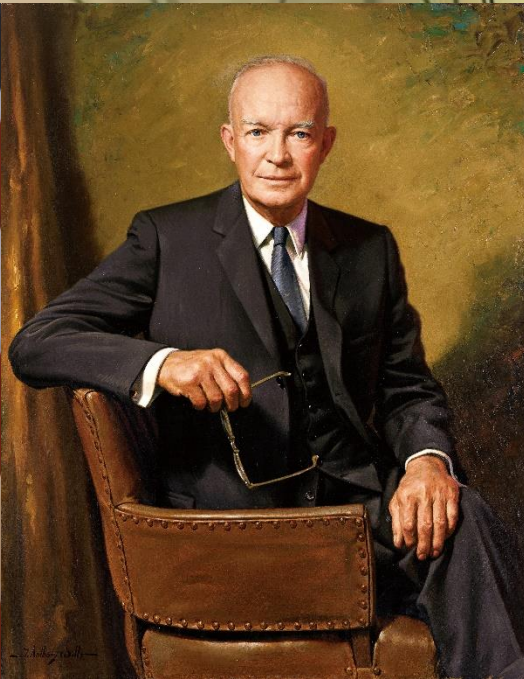



**A Fountain for Sin and  
Uncleanness**

# Wear a Rough Garment to Deceive

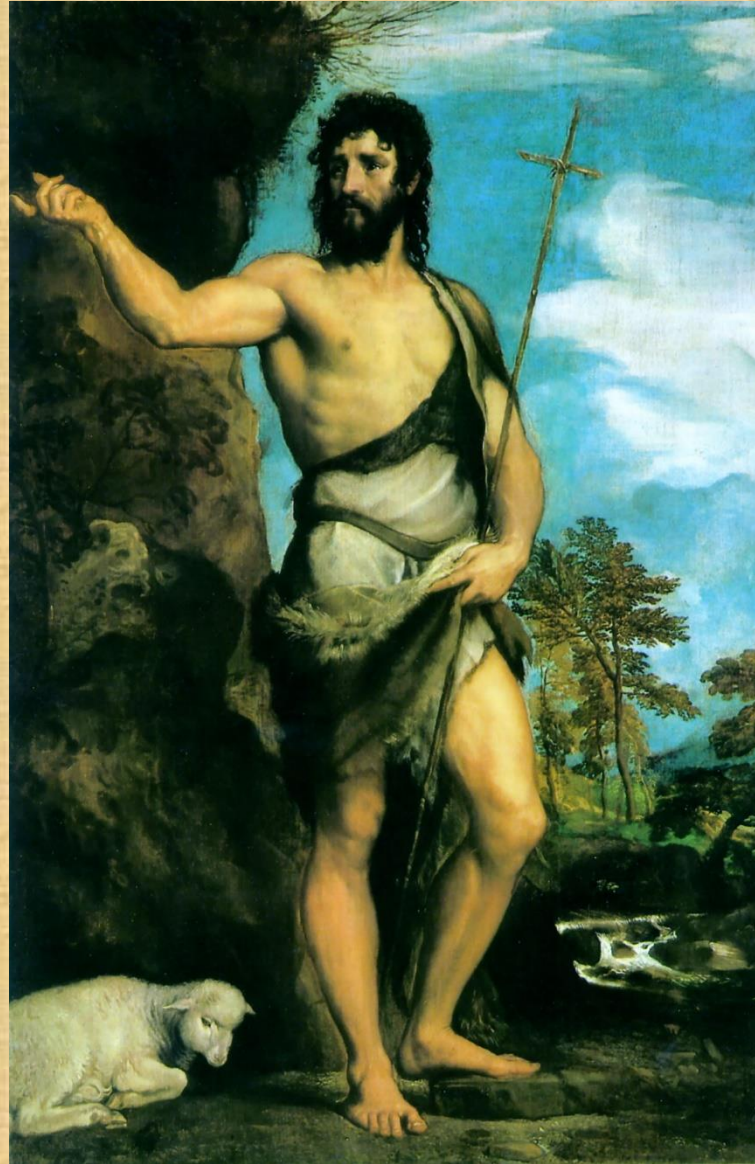

# Camel Hair



# House of My Friends





# Refining Silver and Gold



# Mount of Olives





# Azal or Azul

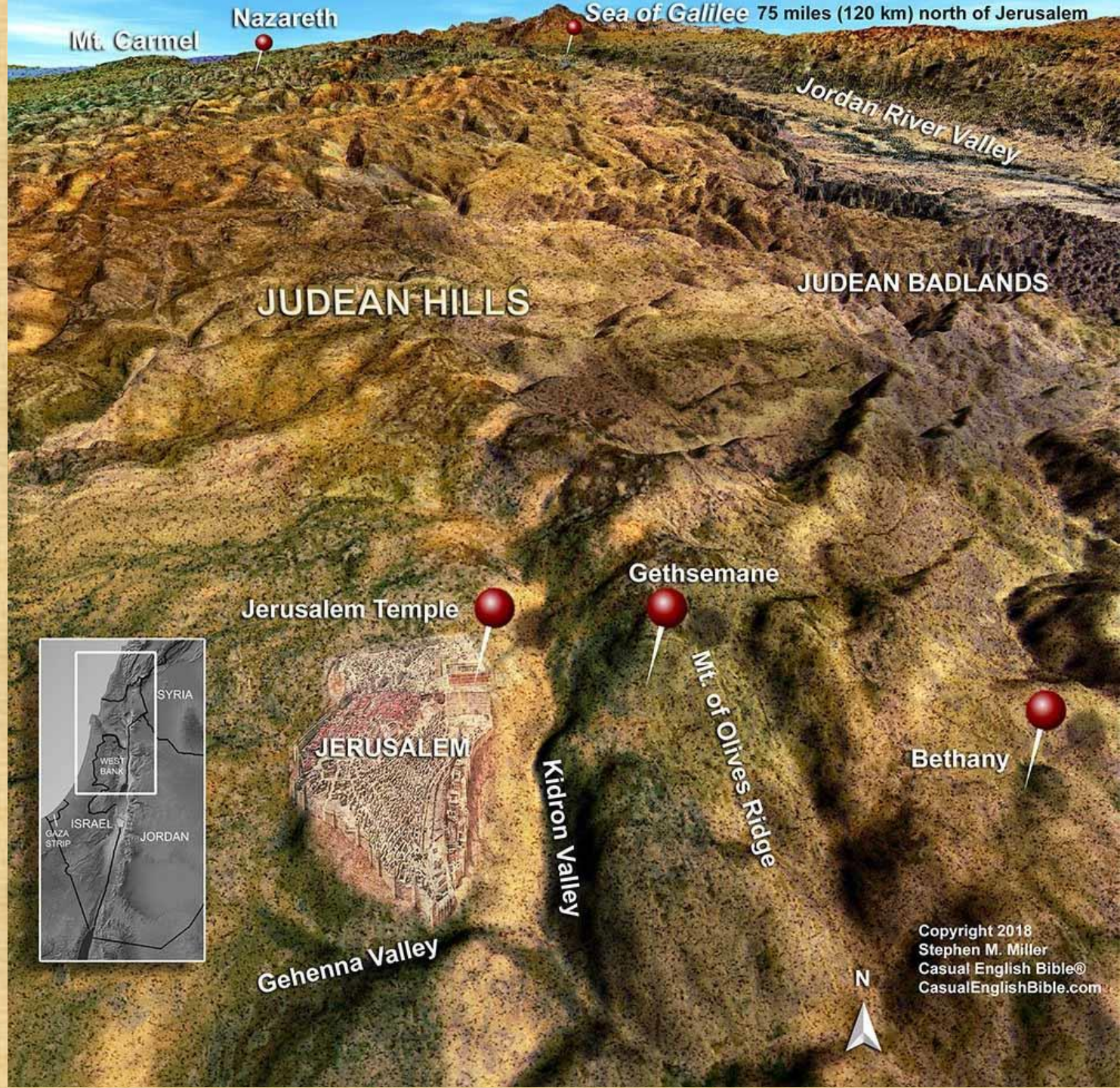

# King & Prophets

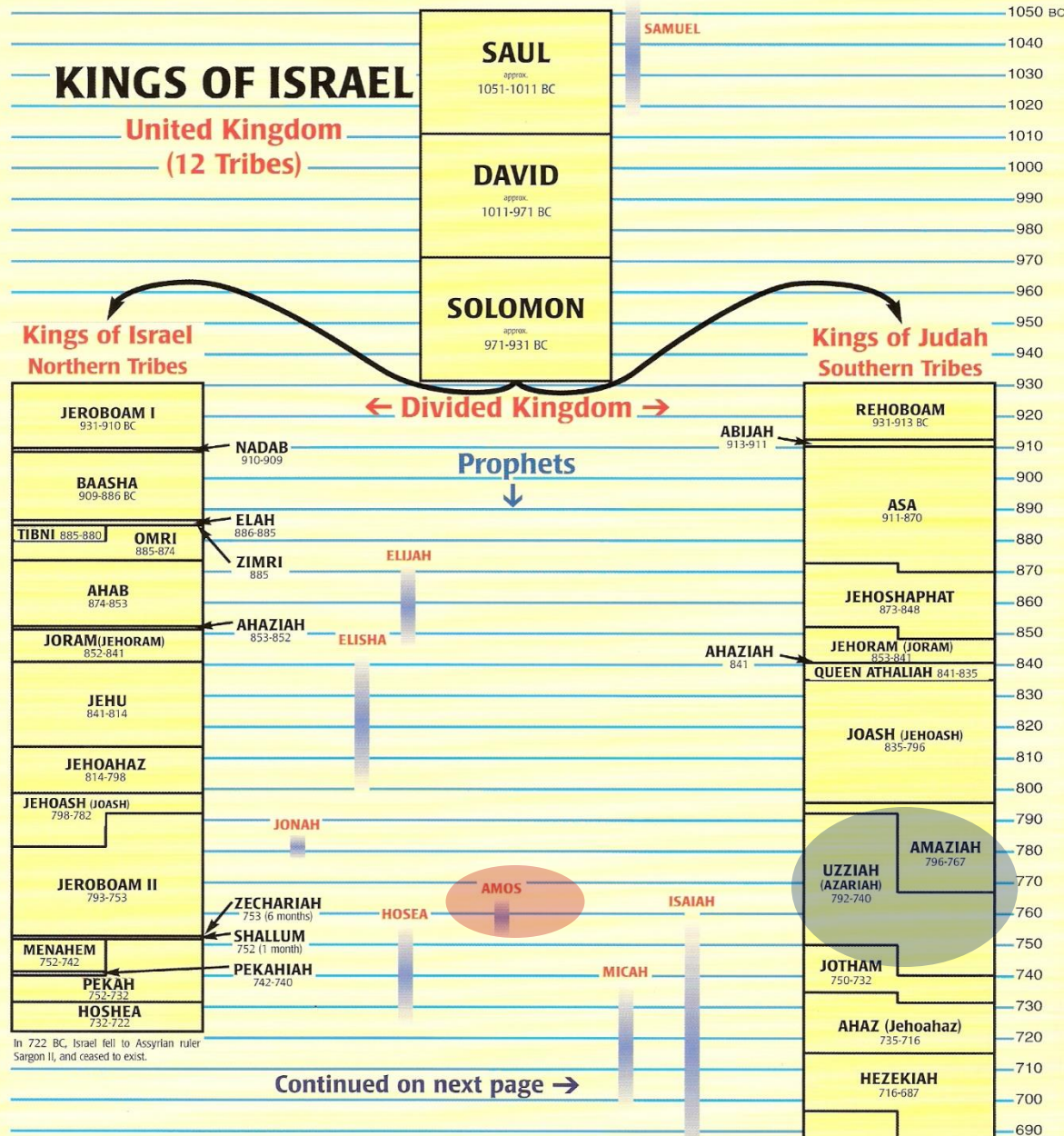

## The Relationship





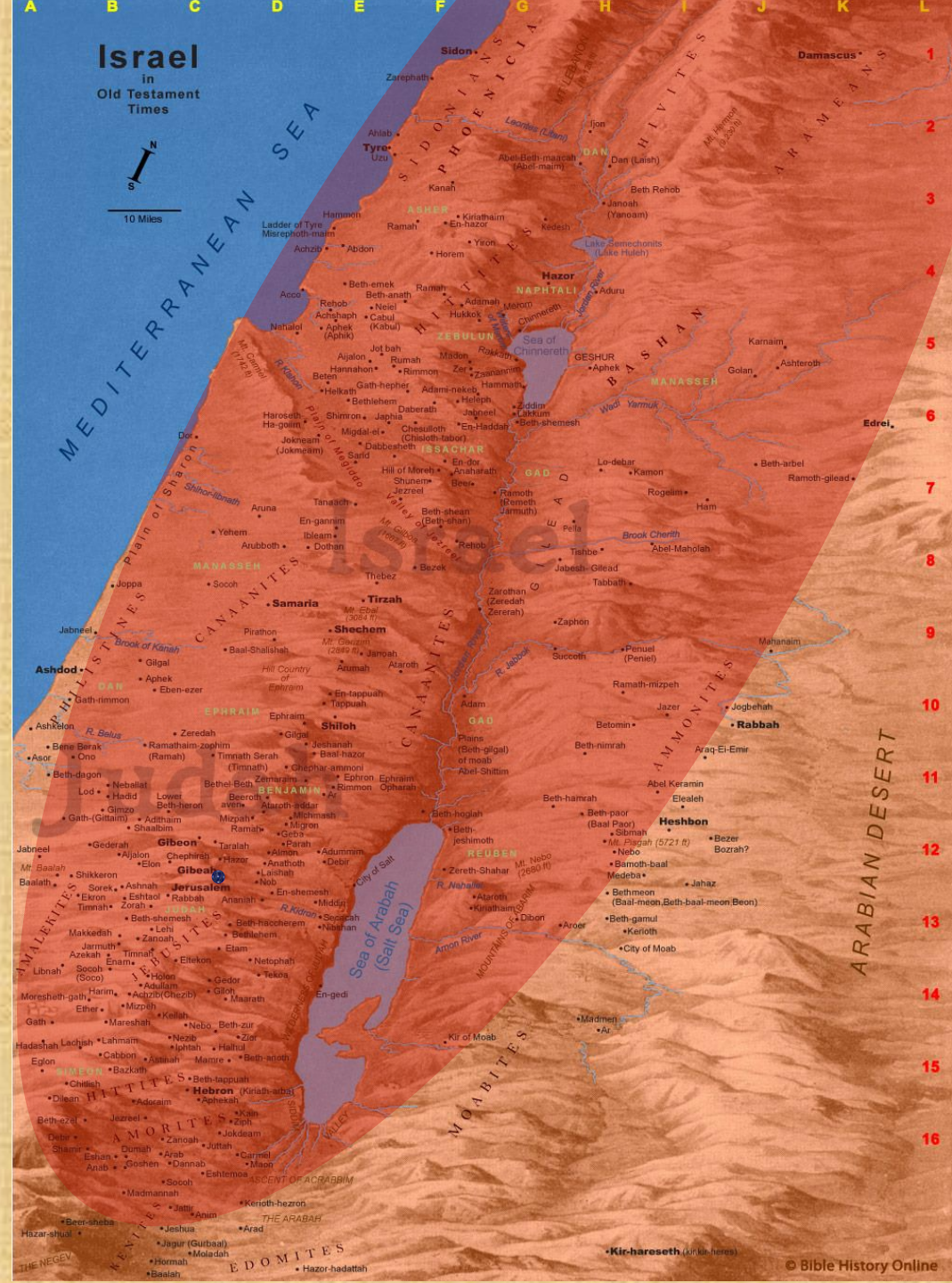
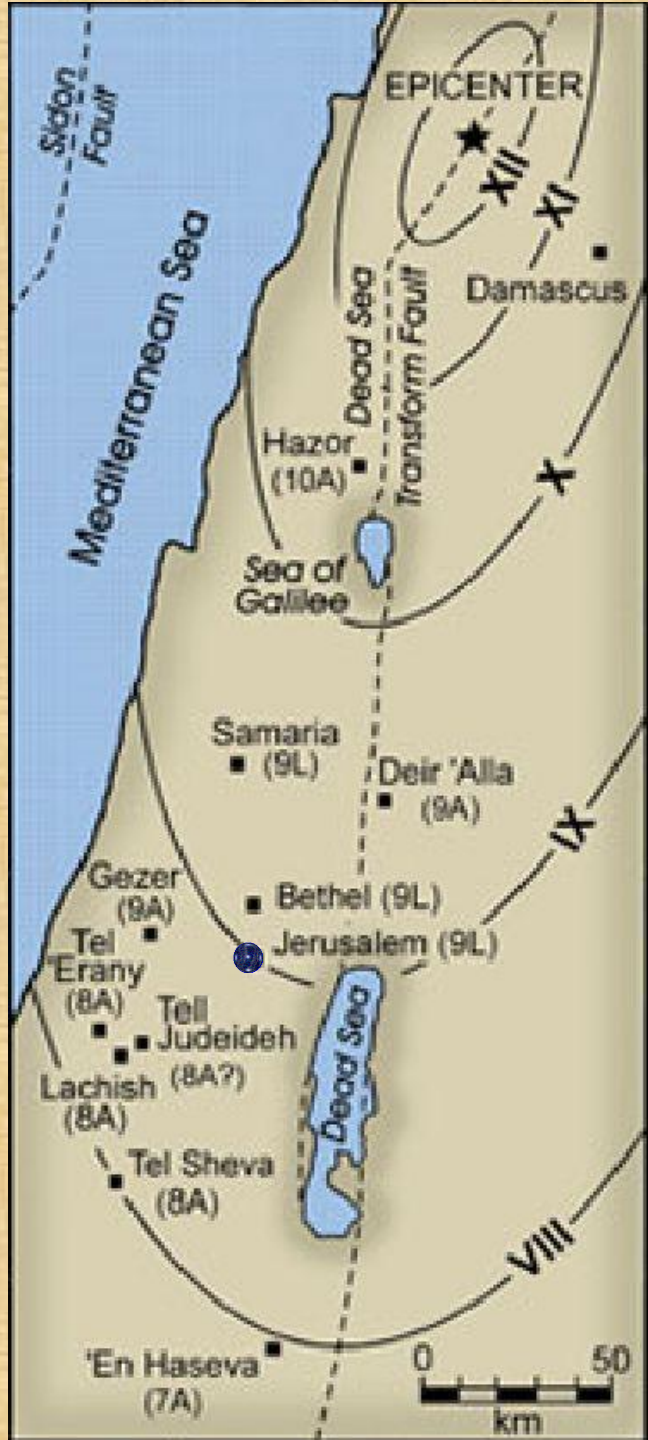

Rembrandts King Uzziah

# King Uzziah

Leprosy



EMS-98 Intensity	Felt	Impact	Magnitude (Approximate Value)	Building Damage (Masonry)
I	Not felt	Not felt	2	
II-III	Weak	Felt indoors by a few people. People at rest feel a swaying or light trembling.	3	
IV	Light	Felt indoors by many people, outdoors by very few. A few people are awakened. Windows, doors and dishes rattle.	4	
V	Moderate	Felt indoors by most, outdoors by few. Many sleeping people wake up. A few are frightened. Buildings tremble throughout. Hanging objects swing considerably. Small objects are shifted. Doors and windows swing open or shut.	5	
VI	Strong	Many people are frightened and run outdoors. Some objects fall. Many houses suffer slight non-structural damage like hair-line cracks and falling of small pieces of plaster.	6	
VII	Very strong	Most people are frightened and run outdoors. Furniture is shifted and objects fall from shelves in large numbers. Many well-built ordinary buildings suffer moderate damage: small cracks in walls, fall of plaster, parts of chimneys fall down; older buildings may show large cracks in walls and failure of in-fill walls.	7	
VIII	Severe	Many people find it difficult to stand. Many houses have large cracks in walls. A few well built ordinary buildings show serious failure of walls, while weak older structures may collapse.		
IX	Violent	General panic. Many weak constructions collapse. Even well built ordinary buildings show very heavy damage: serious failure of walls and partial structural failure.		
X+	Extreme	Most ordinary well built buildings collapse, even some with good earthquake resistant design are destroyed.		

© Swiss Seismological Service

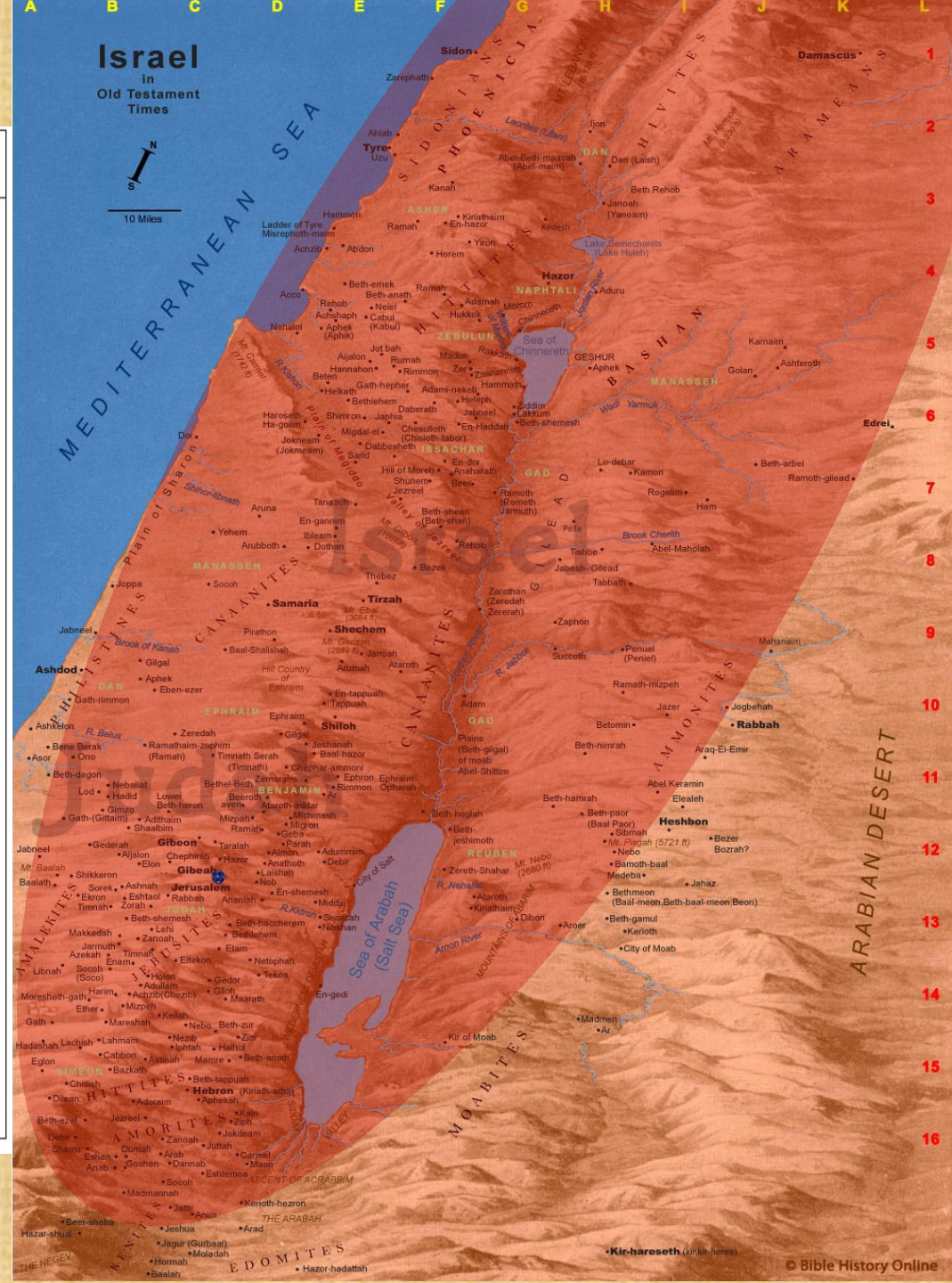

~Next Week~  
Zechariah 14